newtonian '49ers

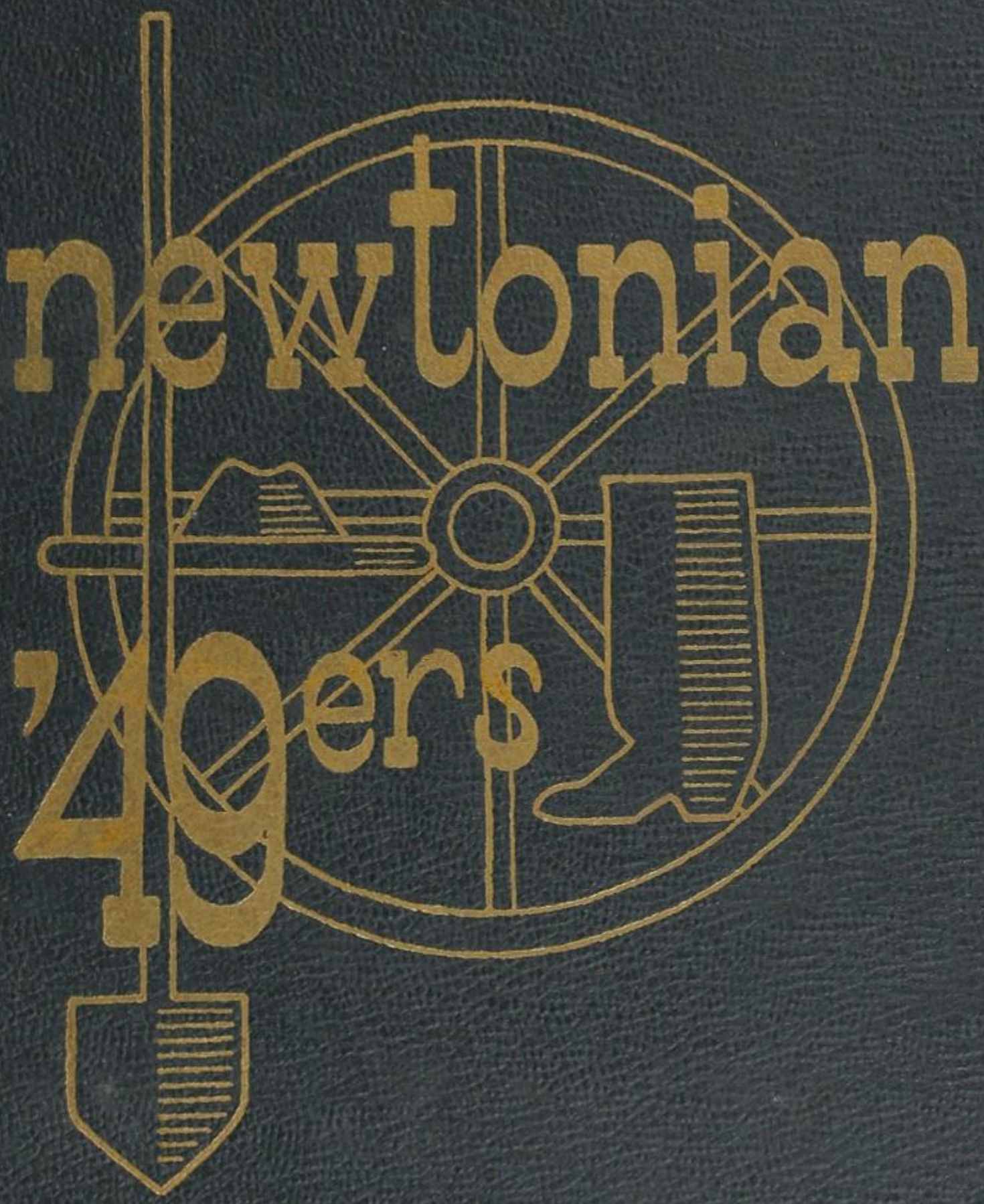

DEDICATION

One hundred years ago, the 49ers were pioneering. In their search for better land and new routes to the West, they were ever watching for the gold which lay just beyond.

Today, we are also pioneering — for better ways of living and new routes to truth and wisdom. At the end of this phase of our search, we pause to look ahead, past the broad frontier, to the golden future — the years to come which are ours to meet, and ours to preserve with ever increasing knowledge.

To that future, with all its challenging obstacles and glorious opportunities, we, the *Newtonian '49ers*, dedicate our year book.

in memoriam of MISS CORA E. RILEY

Cora E. Riley, Director of Student Personnel and Guidance of the Newton High School and Newton Junior College, was recognized as one of the best informed persons on college entrance requirements throughout the country, and as an authority on effective guidance and personnel work on the high school and junior college level. She was given the title of Director of Student Personnel and Guidance and has been responsible for the entire program of guidance of the high school and Newton Junior College. The success which Newton High School has enjoyed in the preparation of students for college, has been due in great part to her leadership in the maintenance of standards, her periodic visits to colleges, her knowledge of current college requirement trends, and the great amount of time and attention which she devoted to the individual pupil in helping him decide upon the institution in which he would be happy and successful.

faculty

DR. C. ELWOOD DRAKE
Acting Principal

newtonian

Proof Editor
ANN HARWICH

Staff
ROBERT COOPER
JOYCE FINKELSTEIN
NANCY McMILLAN

Business Manager
THOMAS DERR

Assistant
ROBERT STEWART

Staff
PAUL REID
WILLIAM UNDERHILL

Editor-in-Chief
SYLVIA BERNARD

Art Editor
MARGERY MOORE

Staff
MARY HAVERTY
BETTY-MARIE PECK
MARY LOU REES
WHEATON WILBER

Activities Editor
BERNICE FINGERMAN

Staff
HELEN DOLIBER
ELEANOR DE STEPHANO
EILA HERSHON
MAURICE LESSES
MARY MILLER
DOROTHY RUSSELL
MARGARET VAN NOTE
JAMES ZIMMER

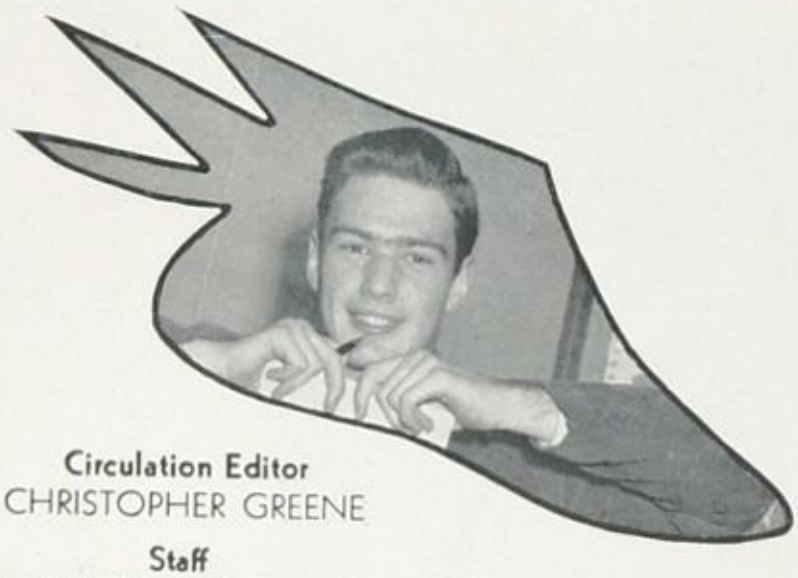

Circulation Editor
CHRISTOPHER GREENE

Staff
LYNN AKEROYD
BARBARA GROSS
FRANK MUSINSKY
ROBERT PETTYS
SHELAH SOLOMONT

Data Editor
ANNE KERMATH

Staff
MARGARET ALLISON
RUTH ARMSTRONG
CAROL BARRINGER
ANN BENNETT
PATRICIA PARCHER
GEORGETTE THIERRY

staff

Faculty Advisers
STERLING WILLIAMS
HENRY BISSEX

Girls Sports Editor
MARY JEAN STOKES

Staff
GRACE MARCHANT
SYLVIA SARAFIAN

Boys' Sports Editor
KENNETH BORGMAN

Staff
CHARLES MURPHY

Assistant Editor
SOPHIA ANSELL

Photographer
WALTER BARKER

Feature Editor
HELEN SIMMS

Staff
JOANNE ABRAMS
LEONARD BROWN
JOHN HANSON
LEE MARSTON
BARBARA PAINTON

Advertising Editor
JOEL WOLFSON

Staff
ALMA BARBONI
THEODORE BAUCKMAN
FREDERICK BELGAR
ROBERT CARLSON
EVELYN CASTOLDI
JOHN COLLIER
SUMNER COHEN
PATRICIA CRANE
NANCY EDWARDS
MARILYN FEIN
JOAN HAAS
DOROTHY HALLORAN
LOUIS McMURRER
FAYE O'HAYRE
BARBARA SHEFFER
JANE TYLER
BARBARA VAN GORDER
LENORE WALTON
STANWOOD WEEKS
BARBARA WOODRUFF

Copy Editor
MURIEL HUBBERT

Staff
JOAN CHASE
SUE CHARTRAND
LOIS HEILBRONNER

Treasurer
DONALD FINBERG

Assistant Treasurer
RICHARD BRAINERD

class officers

and offices

administration

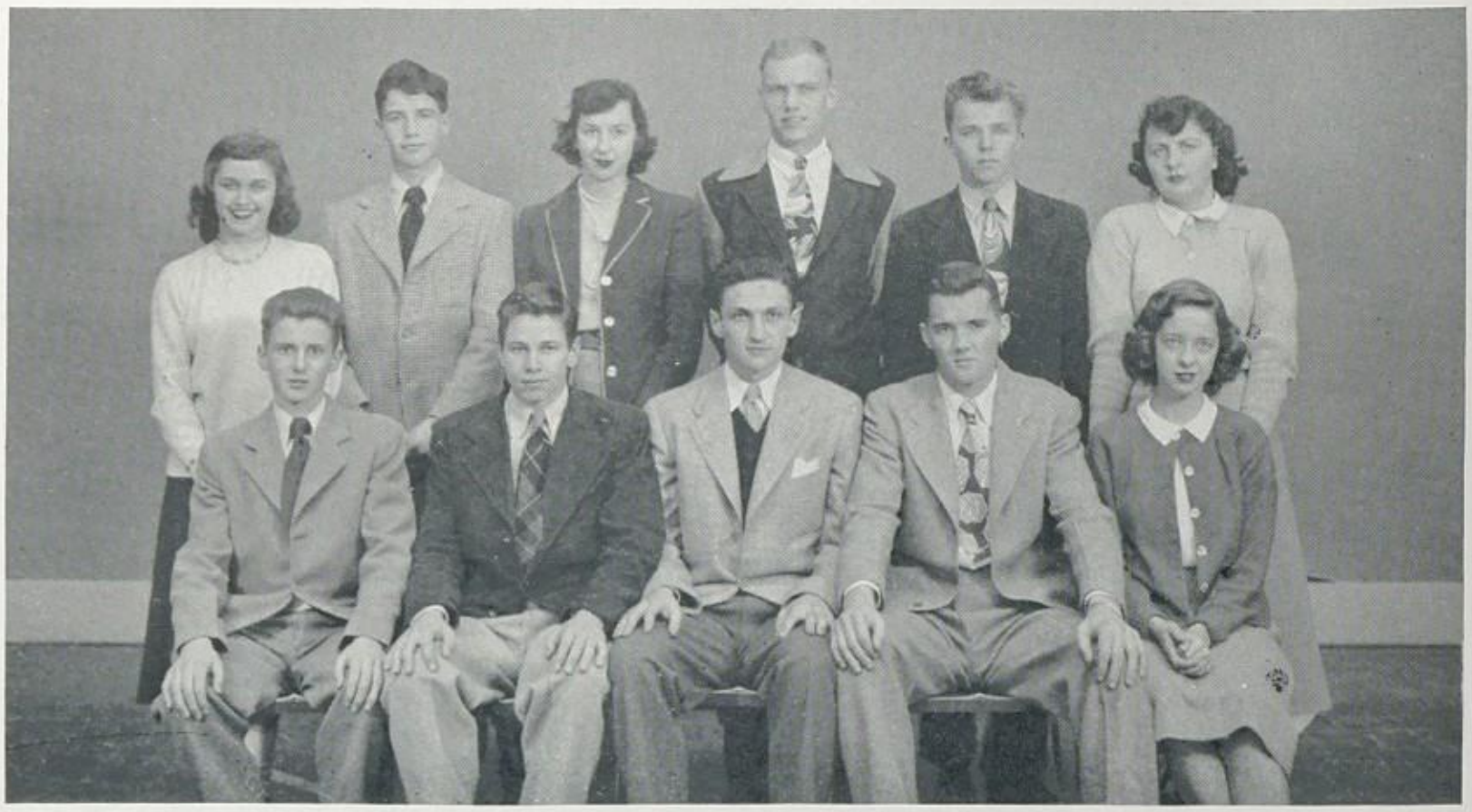

activities

nHS

ALPHA BETA

The Alpha Beta Club is a sophomore edition of the English Club and Tusitala. Its purpose is to give sophomores an opportunity to develop interests similar to those pursued by members of these two clubs in junior and senior years. This year club meetings were devoted to the reading and discussion of the members' original work, both prose and poetry. There were group discussions of the various aspects of creative writing and analysis of works of great writers. A series of recordings were made by different members reading their own compositions. This gave club members an excellent opportunity to criticize the work of their fellow authors, and also to have their own work appraised. One open meeting was held with a guest speaker. Membership in Alpha Beta is valuable to all sophomores.

Adviser . . . . Mr. Trumbull Simmons
President . . . . Norman Di Giovanni
Vice-President . . . . . Ann Kane
Secretary-Treasurer . . Sally Ann Levine

'49ers

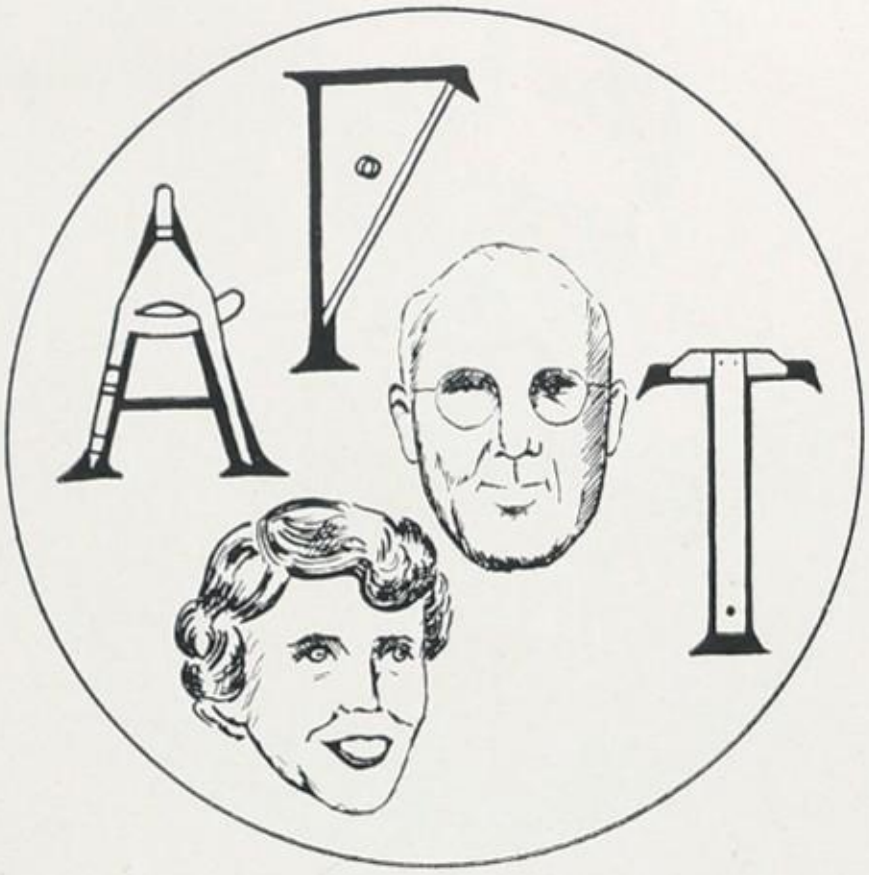

ALPHA GAMMA TAU

To the common man mathematics is a lion to be feared; but to the members of Alpha Gamma Tau it is nothing but a kitten, something to play with. They twist its tail, romp with it, and sometimes even dissect it (just for laughs). For those bothered by simultaneous equations, a simplified (?) method for doing them by the determinant was described in a talk by David Young, a member of the club. Highlights of the year were a trip to Babson's Institute in Wellesley to see the giant relief map of the United States there; a talk by Mr. Charles H. Mergandahl; and a visit to the calculating machine at M.I.T. At the November meeting the club formally struck something mathematical which it could not comprehend — how to predict elections successfully.

President . . . . . Richard Brainard
Vice-President . . . . . Ben Martin
Secretary . . . . . Bernice Fingerman
Treasurer . . . . . Robert Ward
Adviser . . . Miss Frances L. Mendell

nHS

AVIATION CLUB

The supersonic-sounding buzzing and zooming that has been reported on the athletic field occasionally is just exactly what it sounds like — jet, and gas-propelled aircraft — the real McCoy, but in miniature. It is at these model-meets, held by the Aviation Club, that the future aeronautical experts of the nation display their handiwork. This, however, is only the external part of the program. Trips to Bedford Airport are planned in fall and spring, while during winter the members attend lectures, instruction, and movies on aerodynamics, aeronautics and the like. The season is climaxed by actual flying lessons (what they have been working for all year). Who knows, one day maybe one of these fellows who go around with their heads in the clouds will take off and land on the moon.

President	Frank Capodanno
Vice-President	John Kurkjian
Secretary-Treasurer . . .	Barbara Cook
Adviser	Mr. Chase

'49ers

BOY'S CHORUS

During the past few years, the Boys' Chorus of Newton High School has acquired a good-sized membership with which to perform the feats required of a fine choral group. The young men found in this organization need not have had any previous training in singing, but they must have a love for choral group singing and the desire to cooperate in the work of the chorus. The Boys' Chorus rehearses a large repertoire ranging from classical to popular selections, and has made records, which demonstrate that the boys work hard and have success. At Newton High School assemblies and at those of other schools, the boys have always been graciously received. At the end of the year, the Boys' Chorus went on a picnic-outing that enjoyably completed a successful season.

President	Norman Furbush
Vice-President	John Fitzpatrick
Secretary	Douglas Evans
Treasurer	Edward Parsons
Adviser	Mr. James Remley

nHS

President	Kenneth Prentiss
Vice-President	Donald Johansson
Secretary	Carol Cunningham
Treasurer	Barbara McAloon
Advisers	Mr. Sterling Williams Dr. George A. Land

CAMERA CLUB

For the first time in its history the Camera Club has made two divisions of its membership. This split was found to be necessary in order to insure that both the beginners and the advanced members got the full benefit of the meetings. One of the highlights of the year was a trip through a local studio where the club was shown the workings of commercial and portrait photography. Lectures and movies on various themes were presented. One meeting was spent taking pictures of one of the school's amateur models. This was done under the direction of a professional photographer. Some of the members entered the Eastman Kodak contest and others organized a contest themselves. The year was rounded off with a party at the school.

'49ers

CAVALRY CLUB

Heads up! Heels down! Elbows back! these are all familiar terms to the members of the Cavalry Club. This club is made up of students who have chosen the art of horse-back riding because it is one of the few sports that is a constant test of alertness and coordination of both body and mind together. Only those who have had some experience in riding and have mastered the art of controlling a horse are admitted as permanent members. Principal activities of the Cavalry Club were riding nearly every month of the fall and spring, weather permitting. The winter meetings were passed with lively movies and speakers chosen from noted equestrians in and around Boston. The high point of the year was the club's annual attendance at the Boston Horse Show. The year's activities were rounded up with a hotel dinner and party.

Advisers . . . { Mr. Kenneth G. Packard
Mr. John Sherman

nHS

CHEMISTRY CLUB

The chemistry department's hand-picked group of young test tube wavers met again this year with its usual series of learned lectures and intricate experiments. It is a privilege and an honor to be admitted to this club, as its members are chosen only by competitive examination. Moreover, something new was added this year, namely, that the meetings were conducted by the members themselves, with five students leading each program and demonstration. One of the highlights of the club's events was the tour through Lever Brothers laboratories. In addition, to the science fair in the spring the club contributed an interesting and well-received exhibit. Keep an eye on these prospective Monsieur and Madame Curies; some day they may be developing products and methods for your better living.

President . . . . . Paul Reid
Vice-President . . . . . Phyllis Lewis
Secretary . . . . . Richard McElroy
Treasurer . . . . . Victoria Barbo
Adviser . . . . . Mr. John C. Hall

'49ers

COMMERCIAL CLUB

The Commercial Club consists of girls interested in a business career. Members participate in the regular monthly meetings, and the programs include discussions of common interest. Twice during the year trips were made by the girls to a business organization, where they received valuable information relating to their chosen careers. The club's general theme dwells on opportunities offered in the business world and requirements for success in a business career. Throughout the year, speakers, including some of our own faculty, presented worthwhile talks on good grooming, personality, and other points considered in accepting applications for a job. The need for courtesy, promptness and initiative was stressed as a "must" in the field of business. Members of this fine organization are grateful for the valuable suggestions brought forth at the meetings.

President . . . . . Stephanie Zyilkonis
Vice-President . . . Marion Hargedon
Secretary . . . . . Dorothy Coffey
Treasurer . . . . . Norma Hamilton
Adviser . . . . Miss Virginia L. Altieri

nHS

DEBATING CLUB

The Debating Club is the refuge of persons of varying opinions on every subject. In the informal debates some of these problems are thrashed out. There are two sides to each question, and two members on each side. To hold the discussion within limits of reason, there is a moderator, who, on some lively topics, is not so moderate. After each debate there is a question period among the speakers, and, following that, the audience is allowed to question the debaters. There is very little question-asking, but many opinions are offered. At the end of each meeting the topic to be discussed at the next meeting is decided upon. This year topics included the presidential elections, the Taft-Hartley law, and the subsidizing of college football players.

President . . . . . Tom Derr
Vice-President . . . . Robert Stewart
Secretary . . . . . Sylvia Bernard
Treasurer . . . . . Barbara Gross
Adviser . . . . Mr. Mal olm P. Gallagher

DRAMA CLUB

DRAMA CLUB PLAY

DRAMA WORK SHOP

STAGE CREW

THE ENGLISH CLUB

There is no question in the mind of anyone who has been a member of the English Club as to its rating as one of the most enjoyable and broadening organizations in Newton High School. Although it is one of the oldest clubs, it is certainly not old-fashioned! Every year this club seems to improve its program. This year the club sponsored the lecture of Miss Mary Ellen Chase, who had a message of interest to the entire school as well as to the English Club. In addition, the programs of the meetings included a travelogue by Mr. Walen, of the English Department, and a symposium in which both teachers and students presented original writings. A few activities took place out of school, such as a winter excursion and a gala spring picnic in Sudbury.

President . . . . . Barbara Painton
Vice-President . . . Barbara McAloon
Secretary . . . . . Mark Caplan
Treasurer . . . . . Norma Solimine
Program Chairman . . . Ann Harwich
Adviser . . . . . Miss Irene Haworth

nHS

President	Louise Lynch
Vice-President	Greta Soyland
Secretary	Betty Duffy
Treasurer	Jane Burns
President of Social Committee	Sally Lane
Adviser	Mr. Argento

EL CLUB ESPANOL

Saludos del club espanol! From the Spanish classes of Newton High School came this year Spanish students who wished to make use of their previous study of the language, to improve their accents, to increase their vocabularies, and to spend an enjoyable afternoon at the same time. The regular monthly meetings of del club espanol were carried on in Spanish and were recorded by the club secretary — in Spanish, of course. Furthermore, the senores and senoritas of the club were entertained this year by movies, and speeches delivered by former inhabitants of South America, on Spain or the Spanish-speaking South American countries, and Spanish singers. They also played Spanish, "What's the name for it . . .?", charades, and numerous other games that contributed to the enjoyment of the members and to the success of the club's fall program.

'49ers

LE CERCLE FRANCAIS

Bon jour — In these years of uncertainty between nations, what could be a better way to become friendly with our European neighbors than to learn to speak their languages? What could be more enjoyable than an afternoon watching French movies, listening to people speaking about France, playing French games; or exploring the past of France in museums — all while increasing French vocabulary and improving accent? The meetings were conducted completely en francais; and although it must be admitted that there was not quite as much chatting in "le cercle francais" as in other clubs, any amount of conversation in the language of France was of profit to the pupil. This club was certainly an enjoyable supplement to academic classwork and an aid to the members' success this year.

President	Lucie Adam
Vice-President	Sally Lord
Secretary	Nancy Concannon
Treasurer	Philip Kerivan
Adviser	Miss Mary L. Waters

nHS

President	Dorothy Halloran
Vice-President	Rita Kirby
Secretary	Nancy Concannon
Treasurer	Wayne Finegar
Adviser	Miss Edith Rideout

FUTURE TEACHERS OF AMERICA

The Future Teachers of America was organized last year by a group of seniors who were interested in teaching and in youth guidance. The club is under the leadership of the National Education Association, and is sponsored by the Newton Federation of Teachers. This year club members helped in social settlement houses and also visited some of the Newton schools. Here they observed the methods of social workers and teachers in handling youth and its problems. Other activities included discussions with Dr. Homer Anderson, superintendent of schools, and other members of the Newton Administrative Staff for help in the preparation for teaching. Club members were also guests of the Boston University chapter of the Future Teachers of America. Membership in this club is extremely valuable to all students who are interested in teaching as a profession.

GLEE CLUBS

nHS

HOME ROOM MANAGERS

Few students in Newton High School realize the importance of the home room manager's part in our daily school life. Due to the work of these able individuals, teachers are relieved of many somewhat burdensome tasks. It is the manager's job to handle the role of S.A.T.'s, Newtonians, Newtonites, play tickets, and to collect donations for various worthy organizations. They are the mediaries between our school's extra-curricular program and the school administration and student body. The success of Newton High's many and varied activities depends in large measure upon the ability of the home room managers to bring their fellow classmates into closer contact with school activities. These representatives have a tremendous responsibility as home room managers, and it is the obligation of every pupil of Newton High to support them in their efforts.

'49ers

INTERNATIONAL CLUB

The International Club provides an opportunity for students to keep informed on the trying problems facing the world of today. It is intended expressly for wide-awake individuals who sincerely desire to learn more about the perplexing situations confronting all of us. Once a month pupils debate questions of general interest. While no solution to them is guaranteed, members of this club acquire a wide knowledge of world events. Participants of this up-to-the-minute organization are always on the go; during their monthly meetings they hold discussions of various topics, listen to authoritative speakers, and visit various institutions concerned with world affairs. This truly informative club has in it people who are anxious to study the current problems in our troubled world, and the place we, as young people, have in solving them.

President	Fred Allen
Vice-President	Peter Gavian
Treasurer	Russell Taylor
Secretary	Donald Finberg
Adviser	Mr. Robert S. Harris

JUNIOR-SENIOR GIRLS' CHORUS

SOPHOMORE GIRLS' CHORUS

'49ers

LAETI LATINI

The members of Laeti Latini this year unanimously agreed that this was the most enjoyable way to study Latin that was ever invented. The "this" in the previous sentence refers to the entertaining slides which were shown and speeches which were given concerning Rome and the Romans; the parties carried on in the restful, lounging style of Cicero's day; and the readings describing the Latin-speaking people. The club also took a trip to a museum to see examples of the art and literature of the ancient Romans. By way of visual aids, the members undertook a project of cutting and mounting pictures from old text books. The year was highlighted by a special and final meeting that included tempting refreshments, games, charades, and Latin word games.

Consuls	Elizabeth White Henry Riley
Scriba	Sylvia Bumpus
Quaestor	Nancy Bilezekian
Aedile	Virginia Hanson
Adviser	Miss Elizabeth Jewett

nHS

LEADER CORPS

An outstanding honor for the girls of Newton High School is to be asked into the membership of the Girls' Leader Corps. Each candidate was considered for membership on the basis of school spirit, high standards of sportsmanship and character, seriousness towards work, willingness to help, acceptance of responsibilities and effort to see them carried through, and general school enthusiasm. Each girl was nominated by a teacher or Leader Corps member, approved by the membership committee, and accepted by the organization, before she received her letter of invitation to membership. Along with the work went special affairs which were highly enjoyed by the members. This year's planned activities were a week-end at the Sargent Ski-Camp, a Leader Corps dance, a field day in the spring, and the high-light of the year, the annual Girls' Athletic Banquet.

President	Betty Ann Stokes
Vice-President	Mary Jean Stokes
Secretary	Lee Marston
Treasurer	Betty Ann Walker
Adviser	Miss Joyce Tyson

LIBRARY CLUB

One of the busiest clubs in Newton High School this past year was the Library Club. Its energetic members ran from the Library in Building 1 to the Junior College library and back, carried messages and marked and put away books. Through these activities the members were not only of great service to the school, but they also became better acquainted with the facilities of the library.

In addition to the club's service to the high school and the knowledge acquired by the students, another purpose of the club is to have a thoroughly good time. Through the party (at which the dues were "eaten up") and trips, this purpose was easily achieved. To further their aims, this year the club visited the Christian Science Publishing Company and the Paul Revere House.

President . . . . . Elsie Nelson
Adviser . . . . . Miss Hall

nHS

METEOROLOGY CLUB

Fostered by the growing student interest in the field of weather prediction, the Meteorology Club was founded in 1947. Since the establishment of this club its major activity has been actual daily prediction of the weather in Newton. Atop Building 2 the club has its own fully equipped weather station which is similar to those found in leading Boston weather stations and airports. Visits to Logan and Bedford Airports were both educational and fun. There they watched professional forecasters at work. A World War II veteran, who operated a weather out-post during the war, gave an illustrated talk on the atmospheric conditions in the Southwest Pacific. An excursion with a picnic lunch to the Blue Hills' weather station in May was a perfect ending to a very successful season's work.

Adviser . . . Mr. Donald K. Davidson

MUSIC CLUB

NATIONAL HONOR SOCIETY

'49ers

NEOPHYTES

The Neophytes, the sophomore equivalent to the Drama Club, found sincere enjoyment in this year's club schedule. Members were entertained at the monthly meetings with one-act plays, humorous skits, monologues, pantomimes, stories, and games. The annual play was presented at a sophomore assembly and was well-received. In addition, a theatre party was the highlight of activities, and the final meeting brought forth tempting refreshments and expert entertainment. Members found that the knowledge acquired on the subject of dramatics has helped them greatly, and in the next two years they will reap the benefits of such training when trying out for the Drama Club, Drama Club Play, and Senior Play. Thus, the Neophytes, after their first year "on stage," have mastered the fundamentals of dramatic skill.

President	Martin Aronson
Vice-President	Ann Mazick
Secretary	Irene Lisman
Treasurer	Ellen Berman
Adviser	Miss Sanguinetti

nHS

ONE MOMENT
OF SILENT
PRAYER
BEFORE YOU PROCEED

THE NEWTONIAN

Little did we realize the complications involved in publishing the memories of our school days between the covers of our year-book, the *Newtonian*. Reading the class prophecy and will gives great enjoyment, but the writers know the hardships involved. The art staff had its own problem, making cartoons of the faculty before the deadline arrived. Pictures had to be taken, data had to be procured, and writeups had to be proofread. Printers were consulted, and arrangements decided upon. The editors ran madly about with tattered copies and statistics, until finally the finished product was ready for delivery to the anxious students. This is the result of our efforts to make this the most outstanding of all *Newtonians*. We present it to you, and hope you will enjoy it.

'49ers

NEWTONITE STAFF

"Stop the presses!" This is the cry of the typical aspiring journalist who has just completed a story for the *Newtonite*. The journalism class combines fun with valuable experience while publishing the *Newtonite*. The reporters have beats to cover and special stories to obtain. The articles are written by the students themselves and checked and corrected by members of the student copy-reading staff. An editorial board is elected by the class every term. This affords many students the opportunity to serve in the various editorships and gives them knowledge of the mechanics of newspaper publishing. This year the *Newtonite* expanded its "circulation" by adding "The Newtonite on the Air," a series of weekly broadcasts prepared by the staff and directed by Mr. Gerald Boicourt.

Adviser . . . . . Mr. Harry Walen

NEWTONITE ADVERTISING STAFF

The *Newtonite* Advertising Staff is an invaluable factor in the success of the *Newtonite*. This group of hard-working students sells advertising space in the *Newtonite* to the merchants of the Newtons, in order to make a substantial amount of money to pay for the printing of the paper. Important aims of the organization are to provide experience in advertising and salesmanship and to offer some practice in copywriting. The copywriting staff increases the eye-appeal of the ads in the *Newtonite*. Members of this staff sold the paper at graduation; they also did clerical work, such as sending out bills for the advertisements. This staff is of great importance and service to Newton High School, for the *Newtonite* is largely supported by the efforts of the members of the *Newtonite* Advertising Staff.

Adviser . . . . Miss Harriette Jackson
Advertising Directors . { William Graves, Bruno Visco }

'49ers

THE ORANGE BOOK

Where is the telephone booth around here? Fortunately, new students at Newton High School are able to purchase the *Orange Book*, a small indexed handbook, to simplify the first few months of school. This unique, orange-covered pocketbook has the answers to all bewildering questions. For instance, in the *Orange Book*, one may learn about eligibility for extracurricular activity and may gather information of clubs, the school constitution, policies, and athletics. The *Orange Book* may also be considered a form of insurance against the senior who may direct a puzzled sophomore to walk the corridor as far as possible, take the elevator to the fifth floor, walk through the library, and then enter 138, the first door on the right. Consequently, the *Orange Book* is every sophomore's guardian angel.

Adviser . . . . . Miss Ethel Ham

nHS

ORANGE SHIELD

The Orange Shield seeks to maintain by earnest work the high standards of Newton High School. It is an organization which works in conjunction with the Civics Board and National Honor Society. Look around you in the cafeteria — the "Shielders" stand out amidst the crowd because of their diligent work, which has its greatest effect when the whole student body cooperates with their efforts. The representatives to this beneficial organization are volunteers from the junior and senior classes. Ten lunchroom captains, a boy and a girl for each day, are chosen to assign positions and to see to it that the necessary duties are carried out efficiently. The Orange Shield's purpose is to make the lunchroom a cleaner and more orderly place in which to eat. Zeal accompanied by effort easily achieved this aim.

Adviser . . . . . Mr. Foster

BAND

ORCHESTRA

OUTING CLUB

Members of the Outing Club will convince you that this organization is the most energetic and enterprising in the school. The yearly program takes in every sport and outing available, including horse-back riding, ice skating, hiking, bowling, professional basketball and hockey games, and swimming, not to mention the gala hay rides and parties which highlight the year. The club holds two meetings a month: the first, a business meeting, and the second, the outing itself. This group not only plans big events, but carries them out; the password of the club is action, and active it is indeed, with its members doing something every minute. Even with a schedule full enough to keep six clubs occupied, this worthwhile organization offers its services to promote school spirit and cooperation.

President . . . . . Marian O'Brien
Vice-President . . . . . Lois Patterson
Secretary . . . . . Martha Norcross
Treasurer . . . . . Betty Murphy
Adviser . . . Mrs. Janet B. McLaughlin

'49ers

PERSONALITY CLUB

Every girl wants to be popular, to know how to dress pleasingly, to style her hair effectively, and to care for her skin correctly. Every girl wants to develop more poise, and to know how to "win friends and influence people" more easily. These are just a few examples of what the Personality Club teaches to its members. This is one of the newest, most up-to-date clubs of Newton High School. During the past year the club members heard guest speakers on various subjects dealing with poise, personality, and good grooming. Several girls from the Framingham State Teachers' College presented a style show for the members, modeling clothes they had made themselves. Through these programs, the Personality Club teaches its members to be "modern misses" and not "modern messes."

President	Patricia Glynn
Vice-President	Marian O'Brien
Secretary	Gloria Antonellis
Treasurer	Dorothy Kerivan
Adviser	Miss Clara Ashley

nHS

PROJECTORS

The room becomes dark, a picture flashes in front of you; suddenly, from the familiar, drab classroom, you are transported into a new world — you are living in a drop of water with the microbes; you are flying over the Andes; or you are watching an intricate, little-known industrial process. No, it isn't your imagination. It's all a result of many hours of work by a number of your friends and classmates. These movies which are shown for your education and enjoyment are presented only as the result of much free time relinquished — namely, the many study halls and free hours which are given up by the members of the Projector Squad. These boys actually put into practice the saying that "a picture is worth a thousand words."

Adviser . . . . Mr. William Winston

'49ers

THE PUPPETEERS

The object of making puppets is not, as in the magical days of old, for punishing one's enemy through his effigy, but is for making entertainment, with which the club readily supplied its members this year.

The Puppeteers — the only organization in which dummies are in power — is one of the smaller but one of the older clubs in Newton High School. The purpose of this club is to enable the members to make use of their dexterous talent by learning how to design, make, and manipulate puppets.

Besides the creating of these mobile characters, the members have the opportunity of producing a play. In producing the play, they became experienced in general stage work by having the job of arranging the scenery, selecting the music, and operating the lights.

President . . . . . Robert Cooper
Treasurer . . . . . William Underhill
Adviser . . . . . Miss A. J. Kennedy

nHS

RADIO CLUB

To most of us the Radio Club is just another name, with its meeting room read off on the bulletin. It is a small group with little or no publicity; and if someone were to ask what its members did, the average student would probably say: "Oh, I don't know; I guess they just work with electricity and stuff." Well, you would be quite right, except that the chances are you do not know what that word "stuff" represents. It stands for a meeting every other week, as well as many additional hours, working on radios for the school and, most important, a public address system for the auditorium. It would not be surprising if these boys were to come out with a pocket television set soon.

President . . . . . Bill Chaisson
Secretary . . . . . Dick Millard
Treasurer . . . . . Bob Rice
Adviser . . . . . Mr. George C. Batt

RALLY COMMITTEE

The Rally Committee worked hard to increase even more the student support of our football, hockey, baseball, basketball, and other teams. They organized all the pre-game fall rallies and were responsible for those chalked slogans on the blackboards. Credit must be given to them for the large attendance at the rallies, for they used every conceivable method to persuade the rooters to come out and cheer for the team. At the games they, with the band, formed the nucleus of the Newton cheering section. They were the real dyed-in-the-wool Newton fans, even when our fortunes were low. To the hard-working members of the Rally Committee, who made our football season a successful one, Hats Off (orange beanies, of course)!

Chairman . . . . . Margaret Spiller
Adviser . . . . Miss Muriel B. Smith

nHS

SCIENCE CLUB

For an embryo organization (it is in its second year), the Science Club had a surprisingly active schedule. Anyone with a science hobby from aerodynamics to zoology was invited to join. The club was divided into two groups — Physics and Natural Sciences — which worked separately but met together at monthly meetings to hear speakers on various subjects such as aeronautics, gem cutting, meteorology, chemistry and biology. The nature group had several field trips to points of biological interest, particularly the Harvard Museum. The spring Science Fair highlighted the club's season. Excellent opportunities are afforded all who enter this annual contest as it is visited by noted scientists, and winners are entered in the New England School Science Fair. The members did a service for the school by helping prepare exhibits for the Newton Library of Teaching Aids.

President	James Zimmer
Natural Science Chairman . .	Robert Lund
Physical Science Chairman .	Joseph Onate
Treasurer	Betty Ann Stokes
Secretary	Regina Hurley
Adviser	Miss Kennedy

'49ers

THE SENIOR PLAY

A Murder Has Been Arranged, a mystery play by Emlyn Williams, was the suspense-filled selection for this year's Senior Play. Represented as taking place on the stage of London's St. James Theatre, the story introduces a weird twist in play writing. Sir Charles Jasper, who was to inherit two-million pounds on his fortieth birthday, is murdered by his only living relative before the clock strikes the hour at which he would have been forty. Maurice Mullins, the murderer, having been named the next heir, has performed the seemingly perfect crime, and then strange things begin to happen. Supernatural beings, mystic apparitions, and finally ghosts enter into the plot. This story of suspense and horror made this year's Senior Play one to be remembered.

Cast:

Donald Finberg — Ann Harwich
Nancy MacMillan — Helen Doliber
Anne Kermath — Walter Irvine
Eugene Fredey — Rita Cohen
Robert Schwartz

Coach . . . . Miss Helen Sweeney

nHS

THE SOCIAL ROOM

Do you want to get away from school in school? The Social Room is just that paradise. This room is at the pupil's disposal every morning before school and three afternoons a week. There are soft lounges, deep easy chairs, and popular music, all for the enjoyment and relaxation of the students of Newton High School. Hosts and hostesses are selected by the Social Board, three different groups serving during the year. Furthermore, the Social Room is equipped with books, the latest magazines, a radio phonograph, playing cards, chess, and checker sets. This room is also available for clubs, parties, and interviews certain afternoons upon reservation. Therefore, to hear your favorite tune, to play a fast game of checkers, or just to sit and relax with a group of friends, go to the Social Room.

Adviser . . . . . Miss South

SPEAKERS BUREAU

A recent addition to Newton High's organization is its Speakers Bureau. This bureau was organized last year to enable qualified pupils to gain further speaking experiences. Students showing outstanding ability and talent in speech are selected by a committee to become members of the Bureau. Their activities are many and varied: working with the Red Cross in recruiting blood donors, aiding the Community Chest in stressing the need for greater donations, and helping to publicize the well-known Zimbler Sinfonietta. One of the most capable members was chosen to speak at the annual Community Chest Kick-Off Dinner, on the eve of the opening of the Red Feather Campaign. Each student prepares his own speech, with the aid of the adviser. All those who belong to the Speakers Bureau agree that they have gained confidence, poise, and ability in addressing an audience.

Adviser . . . Mr. Harry V. Anderson

nHS

TUSITALA

Tusitala, Newton High School's only organization devoted exclusively to writing, was founded in 1935 to encourage creative writing among the students. The limited membership of twenty-five pupils is selected on the merit of manuscripts submitted anonymously and judged by members of the previous year. At the regular monthly meetings, the students did some readings and criticized the writings of their fellow members. In addition, the club as a group visited the adviser's home during the Christmas vacation and held a gala picnic during the spring. Other features were a radio broadcast by the members over station WCRB and the publication of a booklet containing each member's "masterpiece." A successful season was drawn to a close with the printing of several writings in the senior issue of the *Newtonite*.

President	Davera Benson
Vice-President	Fred Ferré
Secretary	Barbara Gross
Treasurer	Shelah Solomont
Adviser	Mr. T. Jerome Cutting

'49ers

VARSITY CLUB

Girls, if you want to knit your fellow a sweater, knit him a black one with a big orange "N" on it. For this is a sign that he is a varsity man, and probably a member of one of Newton High's most exclusive clubs — the Varsity Club. Membership in this organization is open to all those boys who have won a senior varsity letter in any sport. Among other varied tasks, these boys help to choose the speakers for the Athletic Banquet and the All Boys' Assembly. They also serve as guides for the new students in the fall. During the year different athletic teams were visited. Founded in 1936, the Varsity Club has as its main purpose the promoting of good sportsmanship among our athletes.

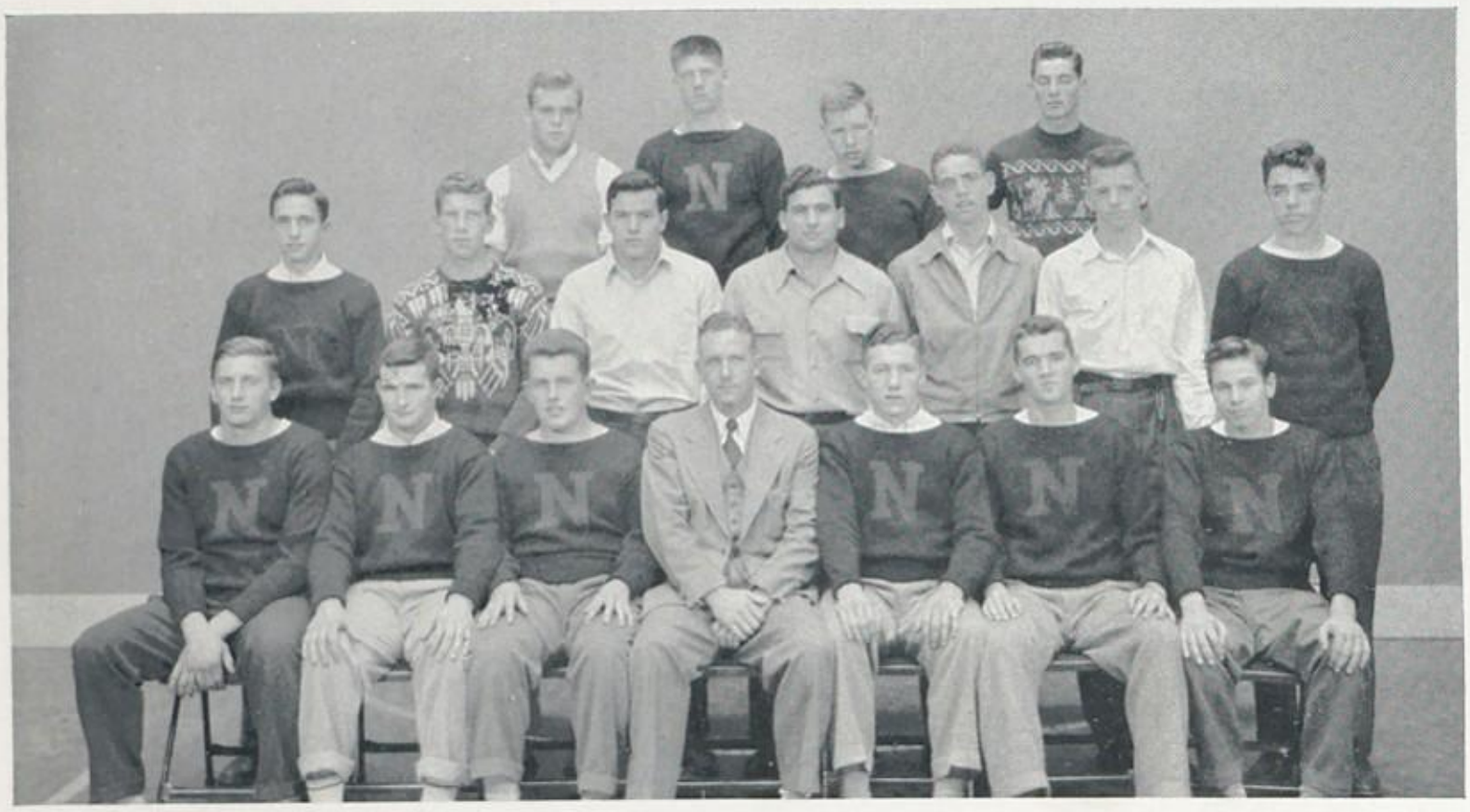

nHS

WORKSHOP IN LEADERSHIP AND COMMUNITY LIFE

In April, twenty-four seniors and two juniors enjoyed a most unusual educational experience in Wyandotte, Michigan. A similar group from Wyandotte visited Newton in May. Earlier in the year, "pen pal" correspondence was begun between the two groups. In preparation for the trip, Workshop members studied both the Great Lakes' region and their own area to enable them to answer questions asked by the Wyandotte students. With the cooperation of the Newton Red Cross, the pupils visited industrial plants and the University of Michigan. Participants feel that this memorable experience was but the beginning of finer opportunities in education.

Leaders . . . . { Miss Edith Rideout
Mr. Larry Anderson

features

'49ers

N

highlights of

Sept. 13 Back to factories 1, 2, 3!

Sept. 25 Tigers trip Rindge 14–0!

Oct. 2 Football Dance Success!

Oct. 13 First Radio Broadcast

Oct. 30 Newton's Halloween Hop at Pole

Nov. 5 Parents' Night

Nov. 13 Newton's Moral Victory over Waltham 0–0!

Nov. 13 Harvest Dance

Nov. 19–20 Senior Play

Nov. 25 Tigers Take Annual Turkey Day Classic against Brookline, 24–13!

Dec. 10 Zimbler Sinfonietta Concert

Dec. 15 Drama Club Christmas Pageant

Dec. 19 Christmas Vesper Program

Dec. 25 The Little Man in the red suit comes again!

the year

Jan. 3 Report Card *Blues* in *Red* ink!
Jan. 8 Junior Dance

Feb. 11–12 Drama Club Play
Feb. 14 Valentine's Day
Feb. 18 Vacation!

Mar. 18–19 Science Fair
Mar. 25–26 Spring Concert

Apr. 9 College Board Exams!
Apr. 15 Vacation!
Apr. 30 Senior Prom

May 14 Girl's Athletic Banquet
May 21 Senior Night

June 11 Graduation Day!
June 12 Seniors are free!

'49ers of

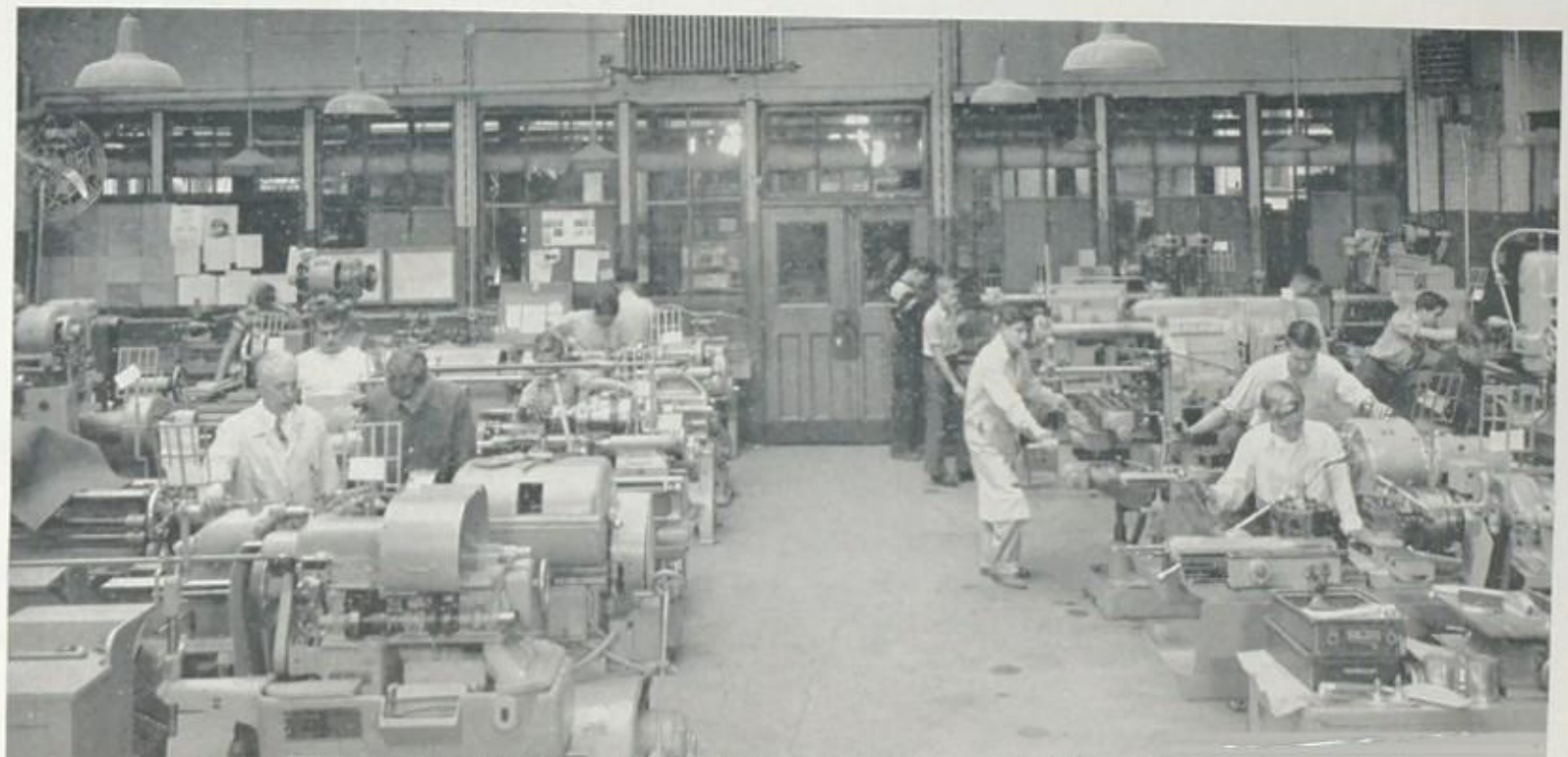

all trades

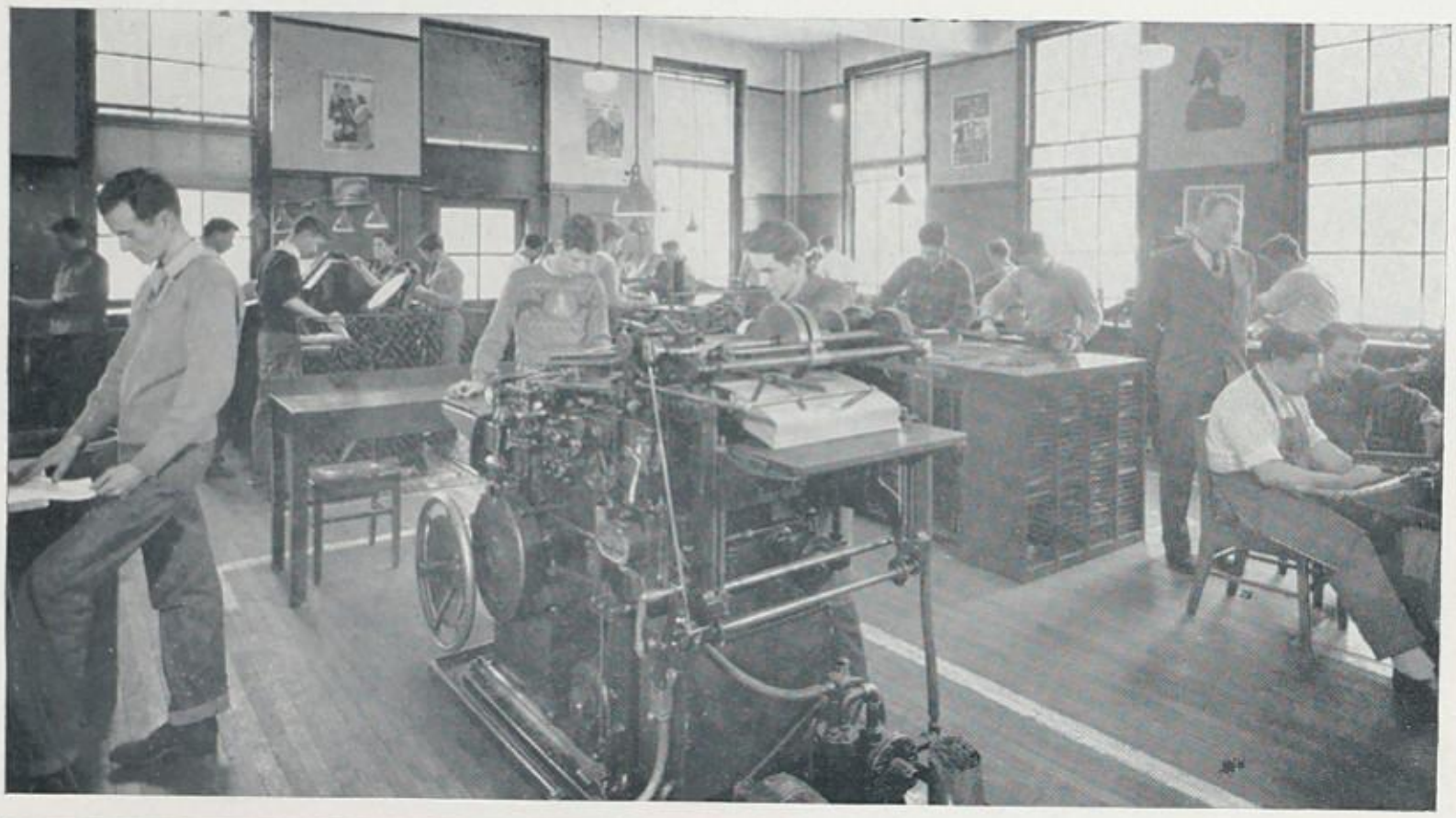

NEWTON TRADE SCHOOL BASKETBALL

The Newton Trade School was represented this winter on the basketball court for the first time since 1932. The team played an Eastern Massachusetts League schedule of 12 games. Coach Ted Dada, formerly all American forward at Syracuse University, piloted the quintet to a record of 8 wins against 4 losses. Newton Trade may triumphantly boast that it handed Waltham Trade its only defeat of the season, before a full house of 200 people, in the Newton High Gym. Waltham had led the League undefeated until this first encounter with Newton, which it lost 40–34. However, the Watch City rivals won the final game, 32–28, at the Boston Arena, February 25, thus concluding the season for both quintets. In spite of this set-back, Newton Trade, with its fine record, now proudly occupies third place in the League.

John Hanson
Joe Carnevale

HI-Y

TRI-HI-Y

THIS PAGE IS RESERVED ESPECIALLY FOR *Senior* FORTY-NINERS

PASTE SENIOR PROM PROGRAM HERE

(Plus any other gold nuggets you may have dug up during these past few years)

RETIRING AFTER FAITHFUL SERVICE . . .

MISS ALMA A. THOMAS

Commercial Dept., 1925–1949

★

To Miss Thomas:

We want you to know that your work here at school these past years has been greatly appreciated. The girls in the commercial department will especially remember your sincere and friendly guidance.

MR. HORACE KIDGER

Social Studies Dept., 1908–1949

★

To Mr Kidger:

Forty-one years you have been a teacher and leader in Newton High. Now that you are retiring we want you to know that we respect you for your true worth; we honor you for your length of service; and we appreciate you as a friend.

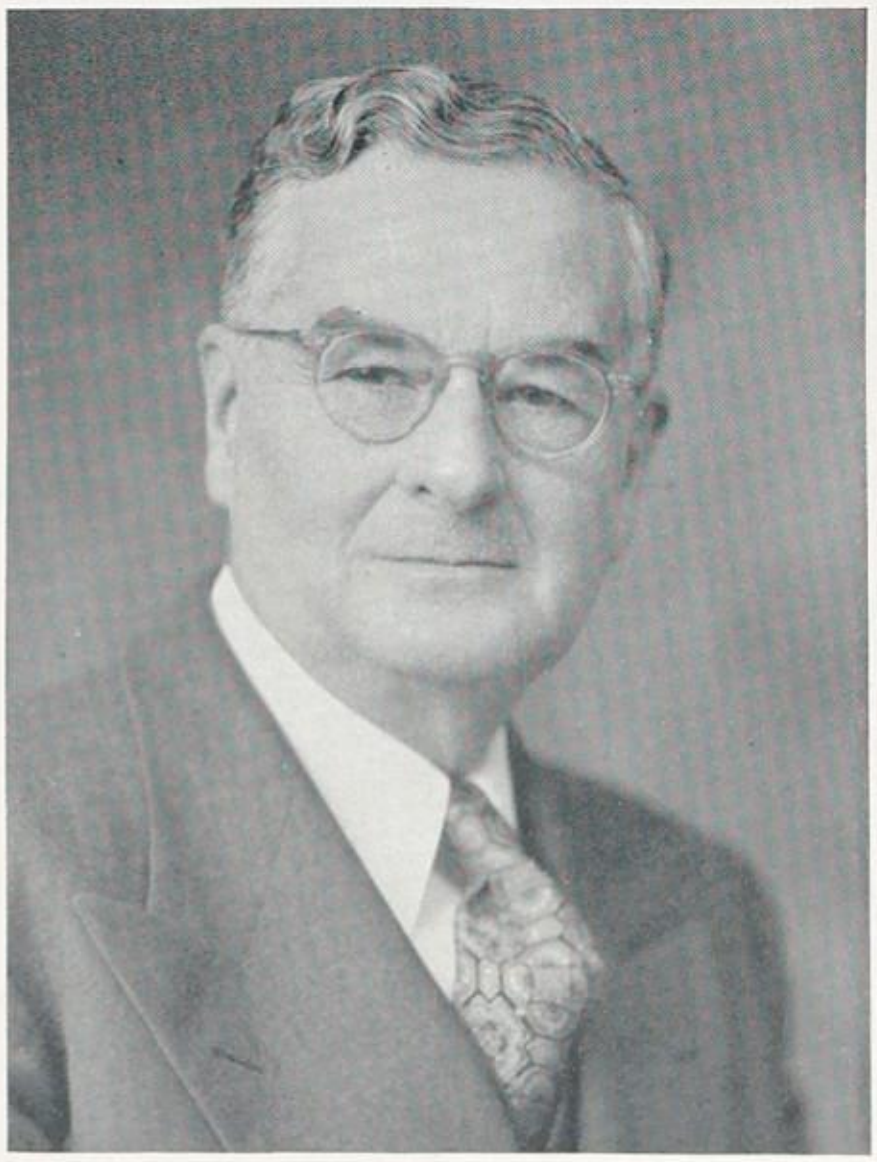

LEADING

ideal

JOAN BURNETT

BILL FITZPATRICK

most popular

BARBARA VAN GORDER

JOHN LUCIER

most humorous

EILEEN MURPHY

PINKY HIGGINS

best looking

NANCY BLANCHARD

BILL BANKS

best school spirit

PRIL COOK

BOB PETTYS

SENIORS

friendliest

BUNNY STAMES

DOUG DUFF

most athletic

BETTY SWENSON

FRANK TANNER

most versatile

HELEN DOLIBER

FRED STEPHENS

most succeed likely to

SYLVIA BERNARD

TOM DERR

following sophomores

IDEAL

MARGO MEISENBACH
Jane Bergquist

ROBERT SHANNON
Dick Fitzpatrick

MOST POPULAR

JANE BERGQUIST
Margo Meisenbach

DAN COFFEY
Dick Fitzpatrick

FRIENDLIEST

DAWN MacDOUGALL
Jane Bergquist

LEE CARDER
Dick Fitzpatrick

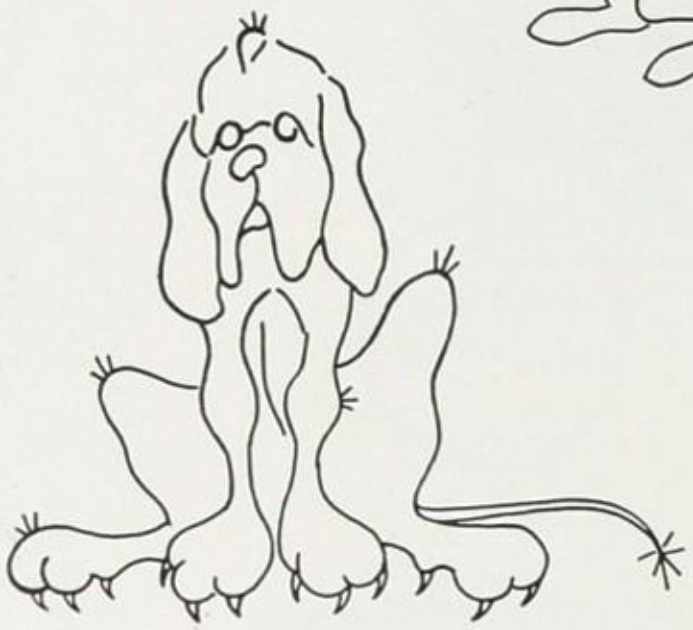

MOST ATHLETIC

PAT MORSE
Bev Moss

DICK FITZPATRICK
Dan Coffey

MOST VERSATILE

JOHN HIGGINS
Dick Fitzpatrick

BEV MOSS
Dawn MacDougall

and juniors

IDEAL

HARRIET SEARS
Marcia Egan

BILL ROGERS
Frank Feeley

MOST POPULAR

MARCIA EGAN
Harriet Sears

FRANK FEELEY
Bill Rogers

FRIENDLIEST

BETTY BARKER
Diane Niles

STEVE CONN
Bill Rogers

MOST ATHLETIC

GRACE MARCHANT
Pip Owen

JOE WRIGHT
Ralph Barisano

MOST HUMOROUS

NANCILEE FULLER
Diane Niles

BOB MORSE
Peter Adolph

CLASS PROPHECY

As we turn the clock back one century we see the golden sun reaching its peak in the Occidental sky. The heat has become somewhat offensive as we hear the cheery, but weary shouts of "Knock off" and "Let's eat." The hardy, bronzed prospectors gather under the shade of a spreading cactus.

"Whew! What a day! Wonder it don't melt the gold right off the shovels."

"Umm, um! The ol' lady's grub tastes good fer.once."

"You bet. Say 've ya heard about the new Duff's Tavern openin' this week? Hear tell there's gonna be an act all the way from the East, some flossy dancin' Doliber woman. Duff himself's doin' the pianna playin'. I shore aim ta go ta the openin'. Paul Reid got a good deal buildin' thet there joint."

"Yup. He shore did. Speakin' o' that Reid Fella, ya heard all the work his partner Charlie Murphy's been gettin'? To hear them tell uv it, you'd think they wuz the only ones buildin' up this here country. They're buildin' Rupe Amman's new bunkhouse."

"That Amman feller did O.K. fer hisself. Him bein' a city slicker an' all. Too bad, though, thet Ken Prentiss came back to build up his tintype shop again. I figured that 'd wash Rupe up, but his cattle ain't bringin' in chicken feed — no sir."

"Say boy, who's this new fangled female Jane Van Note what's opened a school fer the kids? Teachin' 'em readin' 'n sech stuff. We could'a used the room fer the mules."

"Hey, fellas, wonder when that new steam railroad 'll git here? It's fourteen miles West a' here now. At the rate it's goin' it orta be here any day."

"You bet, hear the son of a local fella is president of thet there Pacific Express. Name's Bob Stewart, and he's goin' ta have the best road yet."

"Some of the guys have gone out and got jobs with the first crew. Carl Nelson and Frank Musinsky went out. They're in the bunch that Carl Whynot is the foreman of. Pudge Palmer is a foreman too. These here railroad workers 're gettin' pretty good pay. Course, it's hard work."

"Ya hear thet Clark Alvord, Don Hoxie, and John Rambeau are talkin' 'bout quittin' here ta go out ta work on this new road?"

"Yeah, there's Norbert Slack and Rus King who left yesterday to join up Buffalo Bill Fitzpatrick's huntin' party. They're huntin' bisons fer the market."

"Gosh, with this here new railroad the town's gettin' just too durn civilized. You been over ta the Clinic to see those doctors from New York? Sure are screwy!"

"Hear they brought the whole kit-and-kaboodle with them. A doctor fer cuttin' you up named James Zimmer, another doctor fer just lookin' at you named Barbara Painton, some Miss Van Gorder, and some woman, Yvonne Luthy, what just about reads a fella's mind. They also got a secretary ta keep the records straight. Her name's Alice Foster."

"With that bunch, ol' Doc Lucier will have the first competition in years, and Peg Van Note won't have much use fer her Sweet Cactus Sugar Pills, 'the cure for all that ails.'"

"Speakin' o' pills, have ya heard tell about Pop Saltman's Medicine Show? He sells Pop Saltman's Pure Salt Water Cure. Don't know how good his stuff is, but he shore got some good talent, like Margaret Allison an' her fiddle, she plays real long hair music. They got a barker called Finberg that can be heard fer miles. Hear tell he's also got a quartet of local fellas. Walt Tower, Tony Cunningham, Bill Underhill, and Gordie Marquis sure join in some purty powerful harmony. Got some play actors along, too. There's Ann Harwich and Nancy MacMillian doin' some real mellow drama with Bob Schwartz, Walter Irvine, and John Chittick supporting them. They're doin' stuff like ol' man Shakyspeare used ta write. Don't know how Pop's medicine sells, but he's got a good show."

"While ya mention it, Saltman had the arty crowd Mary Lou Rees, Davera Benson, Julie Spenser, and Betty Peck doin' his decoratin' fer him. They just finished a pretty neat job on Joe Scichilone's new store."

"That be quite a store. He got some mighty fine things, David Cravatts's neckties, Eliot Sterling's silver plate, Ted Barker's dog biscuits, David Woodbury's soap, and Fuz Furbush's hair brushes."

"Gosh, ya been in the store? Joe's got two big helpers, George Brady and George Stiglich to do the heavy work. Ya kin always find Frank Tanner, John Fitzpatrick, Waldo Jones, and Joe Coffey settin' 'n gabbin' 'bout the old days around the stove. Sometimes they upset a game of cribbige 'tween Leslie Martin and Donald Muirhead."

"Yup, ya kin usually expect a crowd in there. Yesterday I seen Prill Cook in from the hills doin' her buyin'. She was gabbin' with Patty Parcher, Helen Simms, and Cinny Weston all doin' the same as her."

"When they gets ta shoppin' early, thet's a sign it's goin' ta be a tough winter. Norma Barbuto said she saw Bill Banks preparin' to hitch up and hi out afore the weather gets too bad."

"Hey, look there. It's Dave Norton comin' full-clip. Wonder what's up?"

"Fellas, wait a minute! I just got news of a bank robbery. I hear the bank president Tom Derr has summoned U. S. Marshall Stevens from the capital to investigate. He just put up a notice offerin' five thousand smackers fer the bandit. Sheriff Pettys is goin' ta organize a posse with the aid of his deputy Peters. I heard from the village thet the Greene Gazette is goin' ta run the story. The editors Chris Greene and Sylvia Bernard are workin' their heads off ta get the story out on time. I aim ta join up in the posse. What about you guys?"

"You bet."

"Boy, let me out a' here. Let me at that money."

As we leave the Newtonia mine we see the miners dispersing, some to join the posse, others to go back to their mining. Quickly the clock turns ahead to the twentieth century, once more. We hope you haven't minded seeing yourselves as you might have been one hundred years ago.

Margaret Allison
Alice Foster
Yvonne Luthy
Estelle Paige
Bill Underhill
Peggy Van Note
Jim Zimmer

LIKELIEST PROSPECTORS

CHRIS GREEN, whom we don't see too often
Is always around, just the same.
His love is for writing publications and such
And for that he has won great fame.

FRED STEPHENS, a tall dark senior
And athlete at Newton High,
Is the John Atlas to every sophomore,
The idol of their eye.

DON FINBERG, a boy from Waban,
Has become familiar to all
By his outstanding work in the drama field
Has proved him to be on the ball.

BOB PETTYS, whose many interests
Range from hunting to the opposite sex,
Is one of the top males at high school,
And admired in every respect.

FRANK MUSINSKY, that tall senior
Whose voice is as deep as can be
Is another of those who love drama,
That fact is plain to see.

One inmate we haven't said much about
JOHN LUCIER who's to be a doctor some day
But if he doesn't achieve this goal
We'll love him anyway.

JAMES ZIMMER, who's crazy about science,
Wee curliques, figures and such,
Is another top senior at H. S.
Known and liked by all very much.

There is one senior not yet mentioned,
That smart lad known as TOM DERR
Managing track teams is a favorite pastime
Of the one to which I refer.

AND PROSPECTORETTES

Though her name is really RUTH ARMSTRONG,
She is called "little lefty" by friends,
She is active and gay most of the day,
But at night, well, that all depends.

EVELYN CASTOLDI who has come far
In the clarinet playing world,
Plays in the band, orchestra too,
And is really a peach of a girl.

Another senior we are proud of,
Is SYLVIA BERNARD, known far and wide
For her good, hard work on our yearbook,
"The Newtonian," her joy and pride.

It's no wonder that Miss Versatile of '49
Is the cute HELEN DOLIBER, by name,
Mistress of drama, music, and dance,
She will some day win great fame.

JOAN BURNETT, that ideal gal
Says her only love is food,
But we've seen her on week-ends
When she's in a different mood.

MARY JEAN STOKES, as one of a pair,
Though a true violinist at heart,
Likes sports: baseball, hockey and so
Takes in them an active part.

BETTY ANN STOKES, that other twin,
Certainly follows right in step.
Like her sister, she has a fondness
For violins and sports, you can bet!

Another distinguished violinist we know,
Who came from Warren to Newton High,
Is MARGARET ALLISON, lover of music
And talented, we can't deny.

LAST WILL AND TESTAMENT

Be it remembered that we, the class of 1949, being of sound mind and sounder body, as our school days draw to an uncertain close, do make this our last will and testament.

To Posterity

A rusty pick and shovel which some misguided member of our class used to dig for gold in the tunnels.

Building three - slightly damaged

The unfilled hope of our class (and of all classes in the past) of less homework, more social life, free food, and the name of that cute bit 'o fluff we see in the corridor.

To Math 4 Students

Mr. Walters and his five regular polydedrons now and forever more

To History Classes

Mr. Muzzey's pride and joy - with pleasure!

To The Library

A soda fountain (gotta get the students in there somehow)

To Future Physics Students

Mr. Slim Somerville - need I say more?

To The Teachers

A herd of cows standing in a field for Mr. Hall.

Pupils who can survive long weary hours of home assignments and still be on their "mental tip toes" for Miss South

A pair of suspenders for Mr. March to suspend his animation.

A real live stoic to keep Mr. Heintzelman company.

From The Class of '49 to:

Doug Duff - 88 keys and a fine radio show.

Bruce Peters - two assistants - Lefty and Righty.

Pinky Higgins - a good joke book because he doesn't need one.

Tom Derr (the brain behind our track team) Harvard's track team.

Helen Doliber - the lead in a Broadway show.

Bryan Mims - a Confederate Flag

All interested boys - a date with Ann Bennet, Norma Boulé, Joan Burnett, or one of our cheer leaders - did I hear someone whistle?

To the students (?) whose guidance cards look like a bloody battlefield - enough credits to graduate.

To all the students who helped to make N. H. S. what it is - a pat on the back for a job well done.

Leonard Brown
Class Attorney

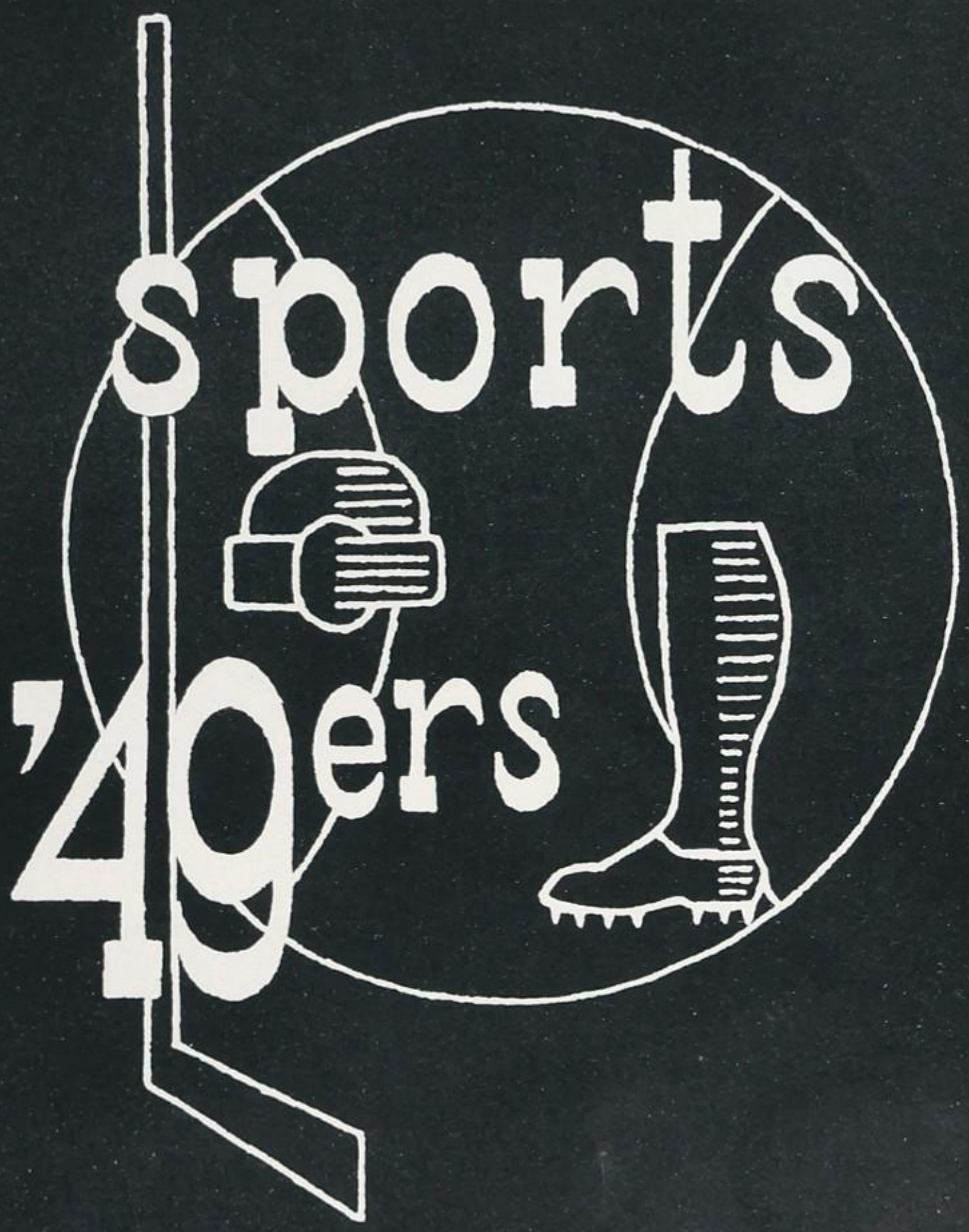
sports
'49ers

BASEBALL

When last year's suburban league champions came out for practice this spring, there were many capable veterans on hand. The pitching staff was headed by smooth left-hander Ed Fractman and dependable right-hander Dave Woodbury, both of whom had pitched fine ball last season. Most of last season's infield returned this year, and the outfield will be led by hard-hitting George Palmer who performed so stalwartly at that position last year. Other members who bolstered the team's strength were Fred Stephens, Bill Fitzpatrick, Frank Tanner, Bob DePopulo, and Gino D'Antonio.

'49ers

BASKETBALL

Newton High's basketball quintet was fortified by eight returning lettermen, led by high-scorers Hank McQueeney and Norm Furbush. Longshot artist Frank Tanner, who amazed the spectators with his accuracy last year, was among the returnees. Other standouts included Burt Peck, Bob DePopulo, Ed Fractman, Dick Curley, and Ralph Barisano. The efforts of these men of proven ability, combined with the playing of members of last season's junior squad, made it possible for the team to end the season high in the league standing.

nHS

FOOTBALL

After a slow start the Newton High football team ended the season on championship form. A moral victory was attained when the team, sparked by Norm Furbush, held a highly-favored Waltham eleven to a 0–0 tie. The team ended the year victoriously with a 24–13 victory in the annual Thanksgiving classic with Brookline. This game was highlighted by Joe Wright's two touchdowns and Waldo Jones' pass-receiving. Other stand-outs for Newton all year were Frank Tanner, Fred Stephens, Dick Murphy, and all-scholastic guard, Joe Coffey. The many outstanding juniors and sophomores on the squad should form the nucleus of a strong team next season.

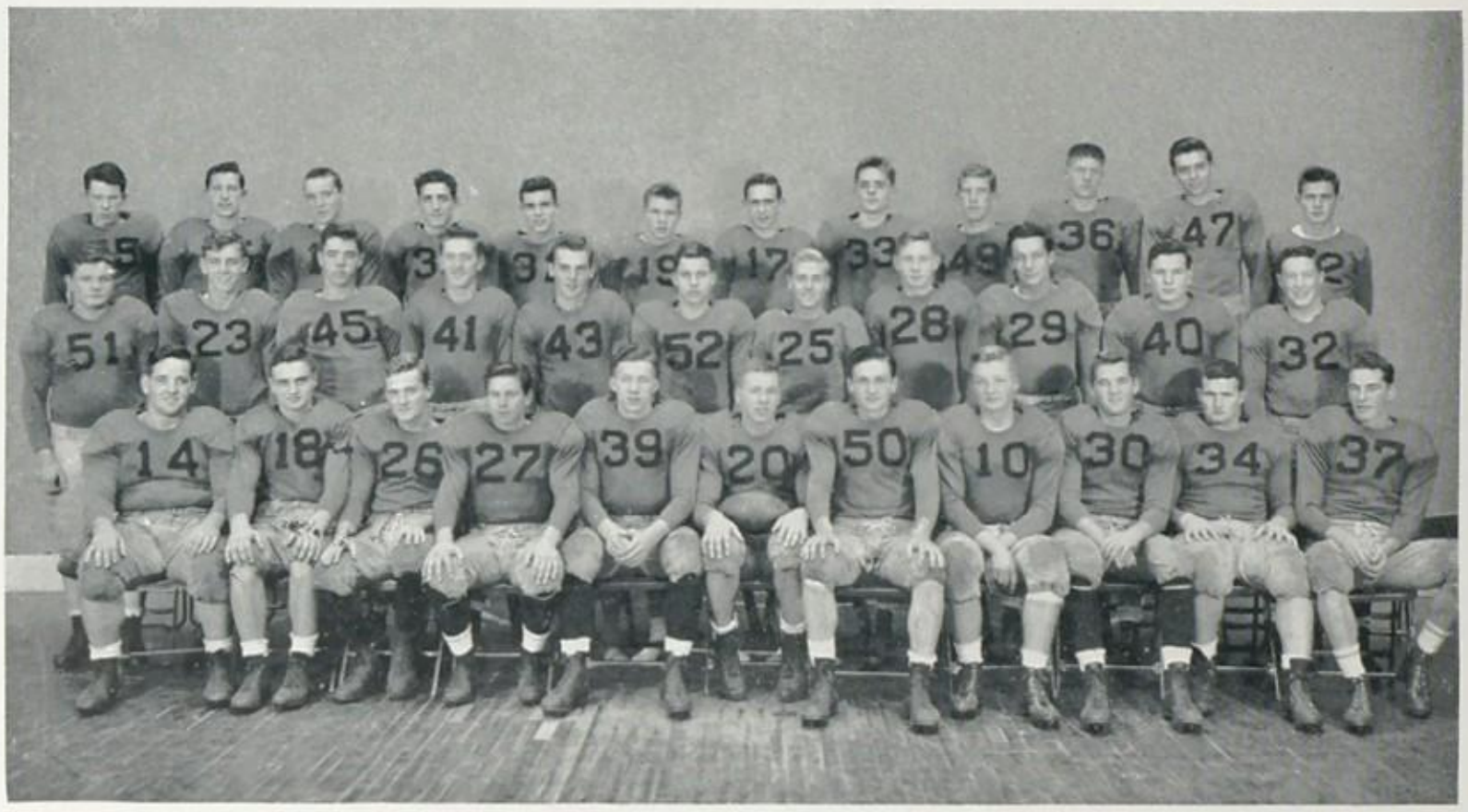

'49ers

GOLF

With five lettermen returning from last year's squad, the 1949 version of the Newton High Golf team provided plenty of competition for the other teams of the league, while the team was gaining an impressive fairway record. Although golf has to compete with other spring sports such as outdoor track, baseball and tennis, the increasing number of sophomores and juniors participating in this sport each year is helping to make golf one of Newton High's leading sports.

nHS

HOCKEY

The Tiger sextet enjoyed a successful season with such impressive holdovers as Captain "Jeep" Coyle and Bill Fitzpatrick. Some of the promising newcomers were Duddy Evans, Doug Manchester, and Dan Keefe. Newton, although they were handicapped by lack of skating facilities, showed their usual skill and fighting spirit. The team got off to a slow start but finished strongly with Dave Stanley playing fine games at wing. Frank Feeley proved himself while attending to the goal tending chores. The team as a whole played well and expects to have another good season next year.

'49ers

INDOOR TRACK

Backboned by such capable performers as Captain Bob Vangel, Bob Evans, John Chittick, John Lucier, Jim Hoy, and Louis Generazzio, the 1948–1949 Terriers, as the team is known, performed capably and to the credit of their school. The season was highlighted by the State Meet at the Garden and the two dual meets with traditional rivals Brookline and Malden. There were, in addition, the Northeastern interscholastic meet and duals with Medford, Lowell, and Watertown. In all these the team showed up well, proving a worthy representative of a school famous for its track teams.

OUTDOOR TRACK

Newton's 1949 outdoor track team had its work cut out for it at the beginning of the season, since all but one of the boys whose scores brought the state championship to the Garden City last year had graduated. One has only to read the list of past champion squads to realize how remarkable Newton's achievements in this sport have been. The Tigers have won more State Meet titles than any other city, so it was natural to expect performances of high caliber from this year's outfit. The few holdovers from 1948, aided by discoveries from the indoor season and some good new athletes, did turn in an excellent season, and Newton's reputation as a track power was preserved.

'49ers

SKIING

In its second year, after a long layoff, the Newton High skiing squad entered another successful season. Again this year, many meets with other high schools took place at the Commonwealth Country Club. Judging by the great flow of members, skiing has been received with much enthusiasm by the students, and is rapidly forming itself into one of Newton High's most popular sports.

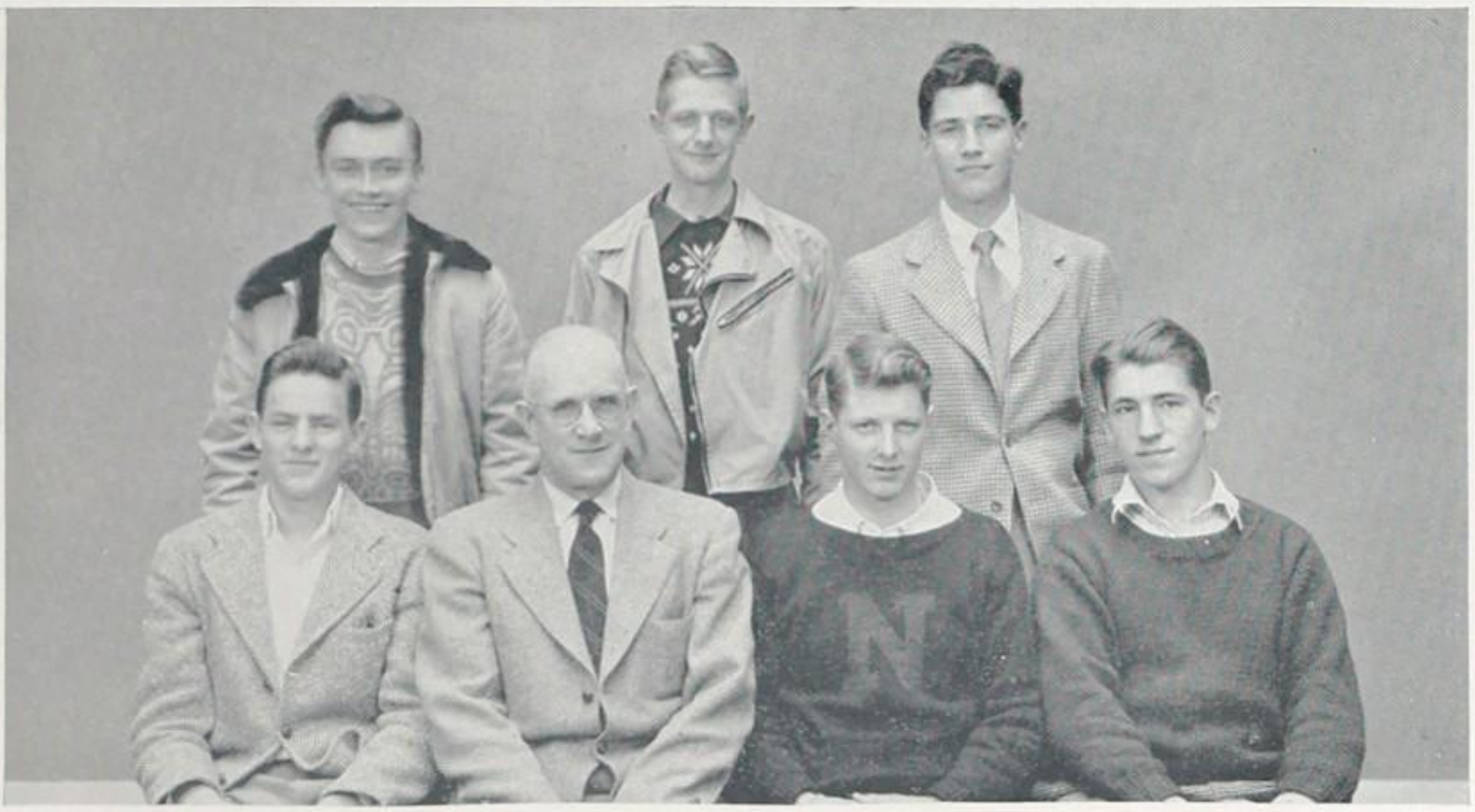

TENNIS

Although most of the lettermen of last year's fine tennis team had left, the many outstanding members of the junior varsity filled the gap. They carried on the fine tradition of Newton High teams with exceptional skill and good sportsmanship. Even though tennis has had to compete with baseball and outdoor track for support, the increasing amount of interest in this sport and its annual consistency in producing a winning squad makes it loom as one of Newton High's most popular sports.

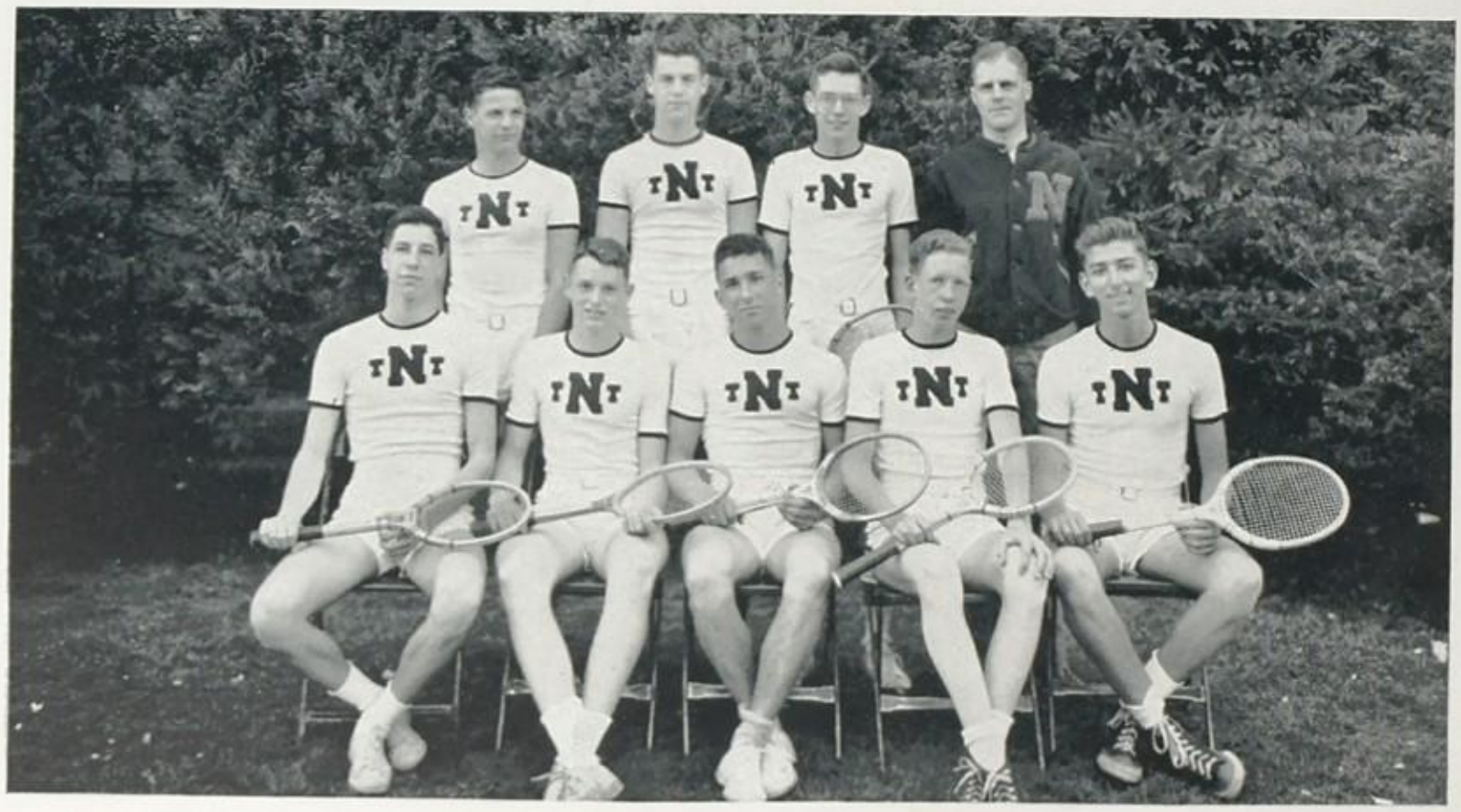

SCHOOL SONG

Stand up and cheer for Newton men!
Our team is here to win again.
Victory is sealed when they take the field,
So let's cheer them on with a rah! rah! rah!

Stand up and cheer with all your might;
Cheer them all through the fight!
They sure can play; this is our day
For Newton High!

CHEERS

SPORTY AS A CADILLAC

Sporty as a Cadillac
Shifty as a gear
That's the team that Newton has
That's the team to cheer!

DIG IT

Dig it kids, come on get hep
Follow the varsity, get in step
Jive it up, and turn on the heat
Newton's team just can't be beat!

HIT 'EM HARD

End, center, tackle, guard
Get your man and hit him hard
Hit him high, hit him low
Come on Newton, let's go!

N-N-E-E-E

N–N,–E–E–E
W–W,–T–T–T
O–O,–N–N–N
New-ton!

CHICK-A-LACK-A

Chick-a-lack-a chick-a-lack-a chow chow chow
Boom-a-lack-a boom-a-lack-a bow wow wow
Chick-a-lack-a boom-a-lack-a
Well I guess
Newton High School is the best.

GO BACK

Go back, go back, go back to the woods
'Cause you haven't, you haven't, you haven't got the goods
You haven't got the rhythm
And you haven't got the jazz
And you haven't got the team that Newton has!

BABY IN THE HIGH CHAIR

We have no cheer,
We have no yell,
But when we yell
We yell like the baby in the high chair.

Who put her there?
Ma! Pa! sis boom bah!
Newton High School
Rah! Rah! Rah!

GIVE US AN N

Give us an N (clap, clap)
Give us an E (clap, clap)
Give us a W–T–O–N (clap, clap)
For the Orange (clap, clap)
For the Black (clap, clap)
And we'll fight, fight, fight, right back!

nHS

BASKETBALL

Over one hundred girls signed up for basketball this year! Everyone thoroughly enjoyed playing on one of the fourteen pick-up teams. The addition of the double bounce accelerated the games and produced keener competition between teams. A fast, determined varsity was chosen which played Concord, Wellesley, Cambridge Latin, Belmont, Melrose, Watertown, Weston, the alumnae and Newton Junior College. Next year's team will miss the excellent playing of such girls as "long-armed" Eleanor Scofield, "bouncer" Betty Swenson, "swisher" Betty Morgan and "blacker" Mary Jean Stokes, who helped make this year's team one of the finest examples of fair play and team spirit that the school has ever seen.

Coaches . . . . . { Mrs. McLaughlin
Miss Tyson

'49ers

HOCKEY

Teamwork! Fighting spirit! Good sportsmanship! These were the factors which made the girls' field hockey team a winning combination. The highlight of the season was the playday at Winsor, where Newton had the honor of having two of its members chosen for the All Star Team. These outstanding athletes were June "Pip" Owen and Virginia Hatton. After losing the first game, the team suddenly caught fire and won eight straight victories. The junior varsity had an undefeated season, winning four games and tieing two games. Next year, the team will undoubtedly miss the veteran players "swifty" Swenson, "dependable" Morgan, "trusty" Murphy, the "steady" Stokeses, and "peppy" Palmer.

Coach . . . . . Miss Tyson

MODERN DANCE

School had no sooner begun this Fall than the girls of the modern dance group began the dance choreography of a big surprise! We were all delighted with their Saber Dance, which was performed during the halves of the Medford game.

This year there were three modern dance groups, each accommodating about forty girls. Each group met once a week throughout the school year. In this way the girls were able to advance in technical ability and have a lot of fun doing it.

By creating a larger dance repertoire, the group planned to have dances ready for many school functions such as Parents' Afternoons, Musicals and demonstrations.

Coach . . . . . Miss Cronin
Pianist . . . . . Mrs. Mae Kirklighter

'49ers

SOFTBALL

It's the hit, the run, the slide, you're safe!
That increases the thrill of the game.
It's the win, the tie, the loss, the rain,
That attaches suspense to the same.
It's the strike, the tick, the bunt, the foul,
That creates a fast sport that's not tame.
But . . . It's the spirit, the zeal, the will, the fight,
That has won for our girls their high fame!

Softball, though a major sport for only three years, has been received with much enthusiasm and interest in the school. This year the team played Melrose, Belmont, Wellesley, Brookline, Winsor, Framingham, and Needham, and showed the game of softball at its best.

Coach . . . . . Miss Tyson

TENNIS

With the new courts available, the scheduling of the first fall tournament aroused great interest among the girl tennis enthusiasts. The players found the smooth, hard asphalt far superior to the old clay courts. The games were faster and this made the competition more intense. The satisfaction of the season's fun and accomplishment was tempered by regret that the two talented and skillful Joans (Cutler and Burnett) will not be with the teams next year. However, the renewed interest in tennis, to which the class of 1949 made a noteworthy contribution, will undoubtedly encourage many budding tennis stars to blossom forth in future years.

Coach . . . . . Mrs. McLaughlin

seniors
'49ers'

RUTH ABBOTT
310 Parker St., Newton Centre
Ruthie, Red
Interest special: Art, Jazz
Weeks; I and II College; Colby Junior College or Katharine Gibbs; Art Club, 1; Music Club, 2, 3; Assistant Home Room Manager, 2, 3; Legislature, 2; Guidance Office, 2, 3; Honor Roll, 1, 2.

MARGARET ALLISON
81 Woodland Rd., Auburndale
Ambition: College
Suppressed desire: To play like Heifetz
Warren; I; Boston University; Latin Club, 1; President, French Club, 2; Music Club, 2; Pirates of Penzance; All State Orchestra, Glee Club, 1, Vice-President, 2, President, 3; Orchestra, 1, 2, 3; Orange Book Staff; National Honor Society, 2, 3; Newtonian Staff, 3; Drama Club, 3; International Club, 3; Honor Roll, 1, 2, 3; Leader Corps, 3; Wyandotte Exchange Student.

JO-ANNE ABRAMS
51 Gralynn Rd., Newton Centre
Joannie, Jaboni
Chief failing: Paying for my friends
Weeks; I A; Wheaton; Music, 1, 3; Debating, 2; Drama Workshop, 2; English, 3; Newtonian Features Staff, 3; Newtonian Business Staff, 3; Senior Play Candy Committee, 3; Basketball, 1, 2, 3; Tennis, 2, 3; Golf, 2.

CLARK ALVORD
48 Chatham Rd., Newton Highlands
Limpy
Suppressed desire: Fly in airplane
Weeks; I A; Colorado; Football, Intermediates, Varsity; Baseball, 1, 2; Legislature, Orange Shield, Captain, 3.

LYNN AKEROYD
129 Washington St., Newton
Suppressed desire: To study Art
Bigelow; I; Neophytes, 1; Girls' Chorus, 1; Drama Club Workshop, 2; Glee Club, 1; Music Club, 1, 2, 3; Newtonian Circulation Committee, 3; Modern Dancing, 1.

RUPERT AMANN
32 Webster Ct., Newton Centre
Bup
Favorite pastime: Photography
Weeks; I; University of Vermont; Camera Club, 1, 2, 3, Vice-President, 2; Ski Team, 2; Newtonite Photographer, 1, 2, 3; Junior Varsity Hockey, 1.

JOAN ALEXANDER
217 Plymouth Rd., Newton Highlands
Alex, Joanie
Future plans: Air-line school
Pet quotation: I can't see as how it is any of your business
Weeks; II; Girls' Chorus, 1; Anti-Smoking Committee, 2, 3; Treasurer of Junior Class, 2; Honor Roll, 1.

GEORGE AMAZEEN
194 Church St., Newton
Ama
Chief failing: Winning an argument
Bigelow; II; Springfield; Legislature, 1, 2, 3; Intramural Basketball.

DAVID ALLEN
30 Avalon Rd., Waban
Dave
Chief failing: Late hours
Warren; I; University of Massachusetts; Legislature, 1; Junior Prom Committee, 2; Hockey, 1, 2.

NANCY ANDERSON
9 Vincent St., West Newton
Red, Nance
Ambition: Major in Music
Warren; II; Boston University; Chorus, 3; Music Club, 2, 3; Drama Workshop, 2; Archery, 1; Modern Dance, 1; Senior Play Business Committee, 3.

FRED L. ALLEN
1 Mount Ida Ter., Newton
Future plans: College
Bigelow; II; International Club, 2, 3; Orange Shield, 2.

MARY JAMES ANGELUS
5 Larch Rd., Waban
Marie, Angee
Warren; I A; Radcliffe; Music Club, 1, 2, 3; Social Room Hostess, 3; Basketball, 3; Honor Roll, 1, 2, 3; Alpha Beta, 1.

RUTH ANGIER
316 Franklin St., Newton
Ruthie, Rufus
Suppressed desire: To go to Europe
Bigelow; I; Colby Senior College; Music Club, 1, 2, 3, Vice-President, 3; Glee Club, 1; Girls' Chorus, 1, 2, 3; Home Room Manager, 2, 3; Guidance Office 3; Honor Roll, 1, 2; National Honor Society, 2, 3.

ESTHER AQUILINO
23 Chandler Pl., Newton Upper Falls
Chief failing: Never getting up on time
Weeks; II.

SOPHIA LOUISE ANSELL
Chippy, Chippy Lou
Pet quotation: "What was your first clue?"
Weeks; I; Smith or Radcliffe; Neophytes, 1; Music Club, 1; Basketball, 1; Literary Magazine Representative, 1; Honor Roll, 1, 2, 3; National Honor Society, 2, 3; Orange Book; Newtonite, 2; Assistant Editor, Newtonian; Drama Workshop, 2; Pirates of Penzance, Candy Committee, 2; Senior Play Candy Committee, 3; English Club, 3; Senior Night Scenery Committee; School Publicity Committee; Building 2 Office.

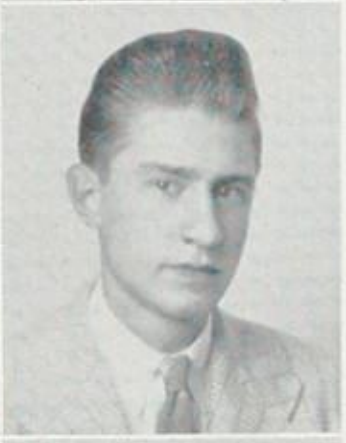

JOSEPH ARCURI
257 Webster St., Auburndale
Joe
Ambition: Toolmaker or Diemaker
Warren; III A Machine; Junior Varsity Baseball; Junior Varsity Hockey; Varsity Hockey, 2, 3.

GLORIA J. ANTONELLIS
192 Adams St., Newton
Glo, Toni
Future plans: Stenographer
Day; IV; Business College; Music Club, 1, 2; Secretary, Personality Club, 3; Music Club, 3; Outing Club, 3; Orange Book, 3; Girls' Chorus, 1; Honor Roll, 1, 2, 3.

RUTH ANN ARMSTRONG
54 Day St., Auburndale
Ruthie, Little Lefty
Favorite pastime: Shmoe parties
Chief failing: Tufts
Warren; I; Skidmore or Colby Jr.; Girls' Chorus, 1; Social Board, 2, 3, Chairman, 3; Glee Club, 1, 2, 3; Girls' Leader Corps, 1, 2, 3; Modern Dancing, 1, 3; Executive Council, 3; Newtonian Data Staff; Senior Executive Committee; Rally Committee, 2, 3; Anti-Smoking Committee, 2, 3; Music Club, 3; Drama Workshop, 2; Junior Prom Committee, 2, Publicity Chairman; Football Dance Committee, 2, 3; Hallowe'en Dance, Publicity Chairman, 3.

MARY ANN ANTONELLIS
62 Court St., Newtonville
Mary
Future plans: Office work
Chief failing: Will power
Interest special: Travel
Day; IV.

PHILIP ASTONE
24 Smith Ave., West Newton
Phil, Sonny
Ambition: Certified Public Accountant
Future plans: U. S. Navy
Warren; IV A; Northeastern University.

CAROL E. ANTZ
9 Highland Pk., Newtonville
Interest special: Music
Day; X–II; XI–II & IV; XII–IV; Music Club, 1, 2, 3; Home Room Manager, 1; Girls' Chorus, 1, 2, 3.

ANN ATHY
4 Nonantum St., Newton
Annie
Future plans: Stenographer
Bigelow; IV; Business School; Music Club, 1, 2, 3; Girls' Chorus, 1, 2; Personality Club, 3; Outing Club, 3; Orange Book, 2; Honor Roll, 1, 2, 3; National Honor Society, 2, 3.

NORMA APPLEYARD
152 Elgin St., Newton Centre
Norm
Advice to sophomores: Put your best foot forward, but don't trip him
Weeks; II; Lasell Jr. College; Neophytes, 1; Music Club, 2, 3; Honor Roll, 2, 3.

JEAN ATKINSON
251 Crafts St., Newtonville
Jeanie
Day; II; Northwestern; Neophytes, 1; Drama Club, 2; Music Club, 3; Girls' Chorus, 3; Senior Play Ticket Committee; 3.

MARION AUCOIN
37 Woodbine Ter., Auburndale
Sis, Acorn, Little Oak
Future plans: Secretary
Warren; IV; Business College; Orange Shield, 1; Personality Club; Music Club; Filing for Office.

CAROL BARINGER
122 Lowell Ave., Newtonville
Future plans: To live on Cape Cod
Chief failing: Talking in Library
Favorite Pastime: "Shmoo" Parties.
Marple-Newtown High, Pa.; I A; Bouvé; Data Staff, Newtonian, 3; Newtonite Business Staff, 1; Outing Club, 2; English Club, 3; Halloween Dance Committee, 3; Football Dance Committee, 3; Modern Dancing, 3; Graduation Exercises, 2; Girls' Gym Demonstration, 1; Building II Office, 3; Rally Committee, 3.

PATRICIA BABBIN
120 Adams St., Newton
Pat
Future plans: Professional skater
Day; III; Katharine Gibbs.

WALTER BARKER
76 Hyde Ave., Newton
Ted
Favorite pastime: Photography
Chief failing: History
Bigelow; IB, I; Newtonite Photographer, 1, 2, 3; Newtonian Photographer, 1, 2, 3; Camera Club, 1, 2, 3, President, 2; Orange Shield, 2; Senior Play Publicity Committee, 1, 2, 3; Hi-Y, 2.

WILLIAM H. BANKS
39 Homewood Rd., Waban
Bill
Ambition: To see Orphan Annie grow up
Interest special: Sports
Warren; I; Cornell or Amherst; Legislature; Executive Council; Orange Shield, 2, Captain, 3; Junior Prom Chairman; Junior Assemblies Usher; Anti-Smoking Committee, 1, 2, 3; Hi-Y, 2; Treasurer, 3.

GEORGIA BASCH
1382 Beacon St., Waban
Future plans: To go to college
Zrinyi Ilona Leány Gymnazium, Budapest, Hungary; Roxbury Memorial High; I; International Club, 3.

VICTORIA BARBO
246 Linwood Ave., Newtonville
Vic or Vicki
Ambition: To be a laboratory technician
Pet quotation: "Oh, fudge"
Day; I A; Boston University; Music Club, 1, 2, 3; Treasurer, Chemistry Club, 3; Spanish Club, 3; Alternate Orange Shield, 1; Honor Roll, 1, 2; Bowling Club, 1.

THEODORE BAUCKMAN
336 Dedham St., Newton Centre
Ted, Speed
Pet quotation: Do as I say; not as I do
Weeks; I; Cornell or Amherst; Aviation Club, 1; Hi-Y, 2, 3; Anti-Smoking Committee, 2, 3; National Honor Society, 2, 3; Honor Roll, 1, 2, 3. Newtonian Advertising Staff, 3; Executive Council, 3.

ALMA REGINNE BARBONI
963 Boylston St., Newton Highlands
Weeks; II; Designing; Soph Home Room Manager; Building II Office, 2, 3; Drama Workshop, 2, 3; Music Club, 3; Rally Committee, 2, 3; Honor Roll, 1, 2; Newtonian Advertising Staff.

BARBARA BEAL
34 Westminster Rd., Newton Centre
Barbie, Kippy
Weeks; I; Middlebury; Modern Dancing, 3; English Club, 3; Rally Committee, 3; Neophytes, 1; French Club, 1, 2; Basketball, 1, 2; Honor Roll, 1, 2, 3.

NORMA BARBUTO
96 Beaumont Ave., Newtonville
Day; II; Peter Bent Brigham Hospital School of Nursing; Glee Club, 1, 2, 3; Sophomore Girls' Chorus, 1; Outing Club, 2; English Club, 3; Modern Dance, 3; Rally Committee, 3; Christmas Vespers, 2, 3.

DONNA BEECHER
17 Maple Rd., Auburndale
Don, Blondie
Favorite pastime: Dancing and sports
Future plans: Secretary
Warren; IV B; Business College.

EDWARD C. BELFREY
41 Dalby St., Newton
Doc
Ambition: Find out the food value of the hole of a doughnut
Suppressed desire: Sing "Rigoletto" at Met.
Day; U.S.N.; II; New England Conservatory; Neophytes, 1; Drama Club, 1, 2; Music Club, 3; Legislature, 3; Home Room Manager, 3.

GEORGE BENT
16 Linden Ter., Newton
George
Ambition: Mechanics Engineer
Pet quotation: Can't see it
Bigelow; Machine Dept. III A; Hi-Y, Y.M.C.A.

WILLIAM BELL
258 Lowell Ave., Newtonville
Bill, Ding Dong
Suppressed desire: Radio Announcer
Day; I A; Rensselaer; Aviation Club; Music Club; Orchestra; Pirates of Penzance.

SYLVIA BERNARD
123 Otis St., Newtonville
Syl
Suppressed desire: Do a parachute jump from airplane
Day; I A; Bates; Home Room Manager, 1; Music Club, 1, 2; French Club, 2; National Honor Society, 2, 3; Legislature, 2; Orange Book Staff, 2; Orchestra, 1, 2, 3; Glee Club, 1, 2; Secretary, Debating Club, 3; Honor Roll, 1, 2, 3; Tennis, 1, 3; Anti-Smoking Committee, 3; Newtonian Editor, 3; Girls' Leader Corps, 3; Speaker's Board, 3; Wyandotte Exchange Student.

FREDERICK N. BELYEA
544 Walnut St., Newtonville
Bel-hop, Fred
Advice to sophomores: Have as much fun in school as you can
Suppressed desire: To play the drums
Henley, So. Portland, Me.; IV A; Boston University; Advertising Staff, Newtonite; Advertising Staff, Newtonian; Orange Book Staff.

CHARLES WILLIAM BERGQUIST
Bill
Chief failing: Poor sense of humor
Weeks; IV A; Business School; Golf, 2; Camera Club, 1; Meteorology Club, 3; Alternate Legislator, 3.

ANNE BENNETT
260 Concord St., Newton Lower Falls
Chief failing: Talking in Library
Wellesley High; I A; Holyoke, Oberlin; Junior Prom Committee, 2; Orange Book Staff, 2; Newtonian Data Staff, 3; Orange Shield, Captain, 3; Legislature, 3; Rally Committee, 3; English Club, 3; Hallowe'en Dance Committee, 3; Harvest Dance, 3; Honor Roll, 3; Wyandotte Exchange Student.

ELEANOR OLGA BERGQUIST
337 California St., Newton
Berky, Ellie, Blondie
Favorite partime: Dancing, skating, music
Ambition: Stenographer
Weeks; IV B; Outing Club, 3; Personality Club, 3; Music Club, 3; Girls' Chorus, 1; Honor Roll, 2.

DAVERA BENSON
80 Greenlawn Ave., Newton Centre
Debbie
Future plans: Art School
Weeks; I A; Art Club, 1, 2, 3; Tusitala, 1, 2, President, 3; Honor Roll, 2, 3; Newtonite, 2; Newtonian, 2, 3; Parents Night, 1, 2, 3; Home Room Manager, 2; Orange Shield, 2; Literary Magazine, 2; Senior Play; Publicity Committee, 3; Drama Club Makeup Committee, 2.

ELAINE BERTRAND
4 Washington Ter., Newtonville
Elaine
Ambition: Singing
Suppressed desire: My own private telephone
Day; III B.

ROBERT BENSON
124 Crafts St., Newtonville
Bennie
Chief failing: Concentration
Day; I A; Coast Guard Academy; Music Club, 1, 2, 3; Basketball, 1, 2, 3; Baseball (Intermediates); Aviation Club; Orchestra, 1, 2, 3; Legislature, 1; Hi-Y, 3.

JOSEPH BIBBO
107 Pearl St., Newton
Bib, Ginzag
Ambition: Athletic Coach
Bigelow; II; Physical Educational School; Home Room Manager, 1; Legislature, 2; Football, 1, 2; Baseball, 1, 2, 3.

LENNART BJORK
11 Ohio Ave., Newton Upper Falls
Len
Ambition: Engineer
Suppressed desire: To travel
English High; Math I, II; Northeastern; Track, 2.

LOUIS BONADIO
32 Talbot St., West Newton
Louie
Favorite pastime: Repairing radios
Ambition: Be a radio engineer
Future plans: To be in the Oriental rug business
Warren; III B; Orange Shield, 1.

EUGENE BLACK
6 Jameson Rd., Newton
Gene
Interest special: Chemistry
Thomas A. Edison (Brighton); I; Northeastern; Math Club, 2, 3; Cavalry Club, 3.

ROBERT BONAZOLI
103 Cypress St., Newton Centre
Bob
Future plans: College
Weeks; I; Stage Crew, 2, 3; Orange Shield, 3; Math Club, 3.

ARLENE BLANCHARD
42 Sumner St., Newton Centre
Future plans: To play stock and go to dramatic school
Interest special: Music, dramatics, art
Weeks; I, College course; Cheer Leading, 3; Rally Committee, 3; Legislature, 1; Newtonian Representative, 2; Neophytes, 1; Dramatic Club, 1, 2; Tennis 2.

KENNETH BORGMAN
8 Jaffrey Cir., Waban
Ken
Ambition: Doctor
Future plans: Medical career
Weeks; I A; Tufts; Newtonian Staff, 2,3; Science Club, 3; Camera Club, 3; Orange Shield, 2; Literary Magazine Staff, 2; Aviation Club, 3; Senior Play Committee, 3; Honor Roll, 1, 2, 3.

NANCY BLANCHARD
6 Fair Oaks Ave., Newtonville
Nance
Suppressed desire: Modeling
Weeks; II; Stephens, Fairfax Hall; Anti-Smoking Committee, 2; 3; English Club, 3; Stage Workshop, 3; Ticket Committee for Gym Demonstration, 2; Sophomore Girls' Chorus, 1; Modern Dance, 1; Rally Committee, 2.

JOHN BOUCHER
11 Concolor Ave., Newton Corner
Bouch, Bub, Hermit
Future plans: Aeronautics
Suppressed desire: Midget racing
Pet quotation: Look out dere, Boy
Interest special: Engines
Bigelow; II; Service — Aeronautics, Meteorology Club, 2, 3.

JOHN BLOMGREEN
Main St., Cochituate
Jack
Advice to sophomores: Don't give up
Future plans: Electrical Work
Wayland High; III A, Electrical.

ALICE BOUDROT
40 Woodbine Ter., Auburndale
Billy, Willy
Ambition: Skating
Future plans: Typist or Secretary
Suppressed desire: A trip
Day; IV B.

GEORGE BODOZIAN
32 Cook St., Nonantum
Keko
Favorite pastime: Playing baseball
Ambition: To be a manager of some store
Future plans: To go to Business School
Day; Business, IV.

DONALD BOUDROT
35 Dalby St., Newton
Future plans: Uncle Sam has mine
Day; IV A, Business; Bentley's; Home Room Manager, 2.

JEAN BOUDROT
40 Woodbine Ter., Auburndale
Boud, Boody
Favorite pastime: Dancing
Future plans: Stenographer
Pet quotation: "Gee whiz"
Day; IV.

RICHARD BOYD
11 Chester St., Newton Highlands
Pee Wee
Weeks; III A 3.

AGNES MARY BOYAJIAN
41 Harrington St., Newtonville
Aggie
Favorite pastime: Bowling, movies, ball games
Future plans: To be a bookkeeper
Day; IV C; Newtonite Business Staff, 3; Personality Club, 1.

AUDREY BRADY
46 White Pine Rd., Newton Upper Falls
Aud
Ambition: To graduate
Future plans: Nursing
Baldwin High, Long Island, N. Y.; II; Boston College; Music Club, 2, 3; Rally Committee, 2, 3; Drama Workshop, 3; International Club, 3.

RICHARD BRAM
17 Green Pk., Newton
Dick, Problem
Advice to sophomores: Don't get 5 "C" lunches
Future plans: College
Pet quotation: "People who live shouldn't"
Bigelow; II; Boston University; Camera Club, 1; Newtonian Advertising Staff, 3; International Club, 3; Motion Picture Squad, 1, 2; Assistant Home Room Manager, 1, 2.

GEORGE BRADY
30 Ricker Rd., Newton
Gig
Future plans: School
Bigelow; II; Legislature, 2; Anti-Smoking Committee, 3; Class Treasurer, 1, 3.

PATRICIA BOUGHAN
37 Austin St., Newtonville
Pat
Future plans: Working my way through college
Suppressed desire: To be a math teacher
Interest special: Sports, bowling, and basketball
Our Lady's High; II.

RICHARD BRAINERD
77 Manchester Rd., Newton Highlands
Dick
Pet quotation: Where'd you get the clue?
Weeks; I; Amherst, M.I.T.; Math Club, 2, President, 3; Stage Crew, 3; Assistant Treasurer, Newtonian, 3; Home Room Manager, 2; Junior Varsity Baseball, 1; Honor Roll, 1, 2; National Honor Society, 2, 3.

NORMA BOULÉ
111 Fairway Dr., West Newton
Boo
Ambition: To return to Ohio
Advice to sophomores: Watch out for Mr. B. W.
Day; I B; College Course; Junior College; Newtonite Business Staff, 1, 2, 3; Rally Committee, 1, 2; Anti-Smoking Committee, 2, 3; Music Club, 1, 2; Harvest Dance Committee, 3; Sophomore Girls' Chorus, 1; Junior Girls' Chorus, 2; Alternate Legislature Representative, 2, 3; English Club, 3.

IRENE CONSTANCE VICTORIA BRAY
3 Jaffrey Circle, Waban
Ambition: Good nurse
Suppressed desire: To go to Europe
Warren; II; Massachusetts General Hospital of Nursing; Music Club, 2, 3, 4; Sophomore Chorus, 2; Junior and Senior Chorus, 3, 4; Building One Office, 2.

AUDREY BOYD
52 Rangeley Rd., West Newton
Favorite pastime: Reading, sports
Future plans: Office work
Warren; IV C.

ALBERT BREWSTER, JR.
44 Concolor Ave., Newton
Al
Interest special: Photography
Bigelow; II; Boston University; International Club, 3.

ERNEST BENNETT BRIGHAM
15 Rogers St., Newton Highlands
Ernie
Chief failing: English
Interest special: Math
Weeks; I; Williams.

NORMA ANNE BRODERICK
17 Rogers St., Newton
Ambition: Secretary
Future plans: Business
Interest special: Dramatics
Bigelow; IV; Music Club, 1, 2, 3; Personality Club, 3; Outing Club, 3; Girls' Chorus, 1, 2.

LEONARD BROWN
44 Byfield Rd., Waban
Len, Tinker
Ambition: To make quick million and retire
Advice to sophomores: Get some vitamin pills
Weeks; I A; M.I.T., Williams; Orange Shield, 3; Newtonian, 3; Camera Club, 3; Science Club, 3; Baseball, 2, 3; Hockey, 1, 2, 3; Home Room Manager, 3; Honor Roll, 2, 3.

LOIS FAIRBANKS BROWN
78 Walker St., Newtonville
Lolo, Loie
Future plans: Get a good job
Day; IV C; Music Club, 1, 2, 3; Girls' Chorus, 1, 2, 3.

JOHN DOUGLAS BRUCE
28 Lafayette Rd., Newton Lower Falls
Bruce, J. B.
Warren; I; Western College; Aviation Club, 3; Harvest Dance Publicity Chairman; Hunting Club, 3.

RAYMOND JUDSON BUELL, JR.
238 Bellevue St., Newton
Ray
Favorite pastime: Archery
Interest special: Symphony music
Bigelow; II; Boston University; International Club, 2, 3; Motion Picture Squad, 1 2, 3.

EVELYN BURKE
70 Wauwinet Rd., West Newton
Evie, Ev
Favorite pastime: Piano
Warren; II; Forsyth School for Dental Hygienists; Alpha Beta; Drama Club Workshop; Office Assistant; Newtonian Advertising Staff.

GERALD BURNS
51 Oakwood Rd., Auburndale
Jerry, Zeke
Warren; I; Boston College; Glee Club, 1; Track, 1, 2, 3; Basketball, 2; Football Dance Committee, 3.

JANE BURNES
2234 Commonwealth Ave., Auburndale
Janie, Raggedy Ann
Future plans: College
Interest special: Brigham's sundaes
East Orange High School, East Orange, N. J.; I A; Drama Club Workshop, 3; Chemistry Club, 3; Spanish Club, Treasurer, 3; Outing Club, 2; Football Dance Committee, 2; Senior Play Candy Committee, 3; Office, 3; Tennis, 1; Basketball, 1.

JOAN BURNETT
75 Annawan Rd., Waban
Burnie
Future plans: Wait for George Brady
Weeks; I A; Cornell; English Club, 3; Modern Dance, 1, 3; Rally Committee; Orange Shield, Captain, 3; Football Dance Committee, 2, 3; Junior Prom Committee, 2; Class Secretary, 1, 2; Girls' V. P. of Associates; Sophomore Girls' Chorus; Tennis, 1, 2, 3; National Honor Society, 2, 3; Civics Board, 3; City Youth Council; Hallowe'en Dances, 2, 3; Newtonian Staff, 3; Anti-Smoking Committee; 2, 3; Sorority-Fraternity Committee, 3; Drama Club Workshop, 2; Social Room Hostess, 2.

CATHERINE R. BUTTERFIELD
29 Winona St., Auburndale
Cathy, Kitty
Future plans: Secretarial School
Warren; IV B Commercial; Outing Club, 3; Camera Club, 1; Orchestra, 1; Office Assistant, 3.

JOSEPHINE CABOZZI
2 Morgan Pl., Newton
Jo
Ambition: Receptionist
Future plans: Work
Day; IV C.

ROBERT CIVETTI
44 West St., Newton
Bob
Advice to sophomores: Keep smiling
Future plans: Marry
Day; III A Electrical.

PHYLLIS CARDARELLI
58 Westchester Rd., Newton
Phil
Ambition: Stenographer
Future plans: Get a good job
Weeks; IV.

Married

JOSEPH BERNARD ARSENAULT
213 Lincoln St., Newton Highlands
Bernie
Future plans: Navy
Weeks; I, II, II; Camera Club, Football Manager, Junior Varsity, 3.

HOWARD COOLEY
460 Ward St., Newton Centre
Howie, Cooley
Future plans: Go to work for awhile then more school
Weeks; III A Auto; Newton Junior; Tumbleweed Motorcycle Club.

MARGARET CAMPBELL
26 Circuit Ave., Newton Highlands
Peggy, Peg
Weeks; I A; Emmanuel College; Secretary, Alpha Beta, 1; Neophytes, 1; Field Hockey, 1; Basketball, 1, 2, 3; Tennis, 2, 3; English Club, 3; Music Club, 2, 3; Rally Committee, 2, 3; Football Dance Committee, 3; Legislature, 3; Girls' Chorus, 1, 2, 3; Literary Magazine Staff, 1; Drama Workshop, 2; Carnival of Fun, 2; Senior Play, Scenery Committee, 3; Newtonian, 3; Future Teachers of America, 3; Candy Committee, Senior Play.

ROBERT ENOCH CARLSON
21 Parker Ave., Newton Centre
Swede, Bob
Advice to sophomores: Give up the Yo-Yo's
Future plans: Join Navy and become a photographer
Weeks; II; Photography School; Aviation Club, 3; Camera Club, 3; Legislature, 3; Newtonian Staff, 3; Senior Play Committee.

JUNE CAPLAN
34 Wessex Rd., Newton Centre
Junie
Favorite pastime: Playing the piano
Ambition: To travel
Advice to sophomores: Don't let the upper classmen fool you; it's a wonderful life!!
Future plans: College
Chief failing: Waiting until the last minute to do things
Suppressed desire: All A's
Pet quotation: To college; or not to college: that is the question!
Interest special: Music
Weeks; I A; Colby; Music Club, 1, 2, 3; Girls' Chorus, 3; Newtonian Representative, 1; Scenery Committee for Senior Play, 3; Newtonite Business Staff, 3; English Club, 3.

PATRICIA ELIZABETH CARMACK
60 Fairlee Rd., Waban
Pattie, Pat
Weeks; I; Junior College; Alpha Beta, 1; Outing Club, 2; Executive Committee, Drama Workshop, 3; Scenery Committee, Senior Play, Chairman, 3; Receptionist in 314, 2; Carnival of Fun, 2.

MARVIN CAPLAN
34 Wessex Rd., Newton Centre
Mark
Ambition: Graduate High School
Future plans: Engineering
Weeks; I; English Club, Secretary, 3; Baseball Managing.

JOYCE CARMEL
1733 Commonwealth Ave., West Newton
Suppressed desire: To fly
Warren; IV B; Aviation Club, 3.

FRANK CAPODANNO
131 Crafts St., Newtonville
Cap, Cappie
Ambition: To own a car
Suppressed desire: To become an actor
Day; I; Coast Guard Academy; Aviation Club, 3; Camera Club, 3; Orange Shield, 2, 3; Intramural Basketball.

AMERICO BEN CARNEVALE
13 Alden Pl., West Newton
Amy, A-B-C; Benny
Advice to sophomores: "Anything worth doing at all is worth doing well"
Pet quotation: "Those who go a-borrowing, end a-sorrowing"
Benj. Franklin
Warren; III A Trade; Camera Club; Trade School Representative, Legislature, 3; Science Club.

ALFONSE CARUSO
197 Cypress St., Newton Centre
Al
Future plans: To become an engineer
Weeks; I; Northeastern.

LILA CHARNEY
18 Cedar St., Newton Centre
Lulu
Ambition: Entertainer, sing, play
Interest special: Jazz
Solomon Lewenberg; I, College; Syracuse University of Music; Music Club; English Club, Art Club.

SYLVIA CASELLA
10 Manhattan Ter., West Newton
Syl
Ambition: Model, Singing
Future plans: Work, Stenographer
Warren; IV B; Chorus, 1, 2, 3; Newtonite Staff, 3; Building 2 Office.

SUZANNE CHARTRAND
43 Arapahoe Rd., West Newton
Sue, Su-Su
Warren; I College Prep.; Trinity; Neophytes, 1; French Club, 2; English Club, 3; Music Club, 3; Journalism; Newtonite, 2, Editorial Editor, 3; Office Assistant, Building 2, 2; Receptionist, 314, 3; Newtonian Copy Committee, 3; Parents' Night Usher, 3; Harvest Dance Committee 3; National Honor Society, 2, 3; Honor Roll, 1, 2, 3.

JOSEPH A. CASTAGNINO
13 Smith Ct., West Newton
Joe, Casty
Future plans: Army
Warren; III A, Radio; Radio School; Radio Club, Secretary-Treasurer.

BRADFORD CHASE
74 Washington Pk., Newtonville
Brad, Junior
Favorite pastime: Sports
Day; I; Boston University; Aviation Club, 3; Camera Club, 3.

EVELYN CASTOLDI
55 Auburndale Ave., West Newton
Evie
Warren; IV II; Boston University, College of Music; Music Club, 2, 3, Treasurer, 3; Band, 1, 2, 3; Orchestra 1; Orange Shield, 3; Newtonian Advertising Staff, 3; National Honor Society, 2, 3; Honor Roll, 1, 2, 3; Future Teachers of America, 3; Committee Member, Senior Singing Assembly, 3; Alternate Legislator, 3; Vice-President, Library Club, 3; Member, Ticket Committee for Senior Play, 3; Lawrence Music Festival with band, 2.

JOAN MARIE CHASE
49 Bridges Ave., Newtonville
Joanie
Day; I A College; P.A.L., Boston University; Music Club, 1, 2, 3; Glee Club, 1, 2, 3; English Club, 3; Aviation Club, 3; Drama Workshop, 3; Neophytes, 1; Honor Roll, 2, 3; Newtonian Copy Staff; Office Assistant, 1, 2, 3; Orange Shield, 3; Pirates of Penzance, Ticket Committee, 2.

LUCY CEDRONE
89 Adams St., Newton
Lou, Lulu
Ambition: Hairdresser
Day; IV; Wilfred; Homeroom Manager, 2.

MARCIA ELEANOR CHERENSON
7 Shornecliffe Rd., Newton
Marsh, Marcy
Future plans: Medical Secretary
Suppressed desire: To look as young as my mother does when I'm her age
Brookline High; II; Kathleen Dell, Katharine Gibbs, or P.A.L., Boston University; Music Club; English Club, 3.

WILLIAM CHAISSON
2396 Commonwealth Ave., Auburndale
Bill, Longboat
Future plans: College
Interest special: Radio
Warren; I; President, Radio Club, 3.

HAROLD CHRISTENSEN
13 Mt. Ida Ter., Newton
Chris
Bigelow; II; Boston University or Northeastern; Camera Club, 1; Newtonian Representative, 2; Legislature, 2.

CARL B. CHUPP, JR.
81 Avalon Rd., Waban
Bud
Future plans: Engineering
Suppressed desire: Fly to the Moon!
Weeks; I A; Univ. of Mass.; Baseball, 1, 2, 3; Legislature, 1, 3; Honor Roll, 2.

NANCY CLINE
153 Florence St., Chestnut Hill
Nan, Chuck
Pet quotation: Live and let live
Weeks; II; Mass. School Physiotherapy; Camera Club, 1; Candy Committee, 1.

CHARLES CLAFFEY
35 Rowe St., Auburndale
Charlie
Favorite pastime: Sports
Future plans: Accounting school
Warren; IV A.

ELISHA W. COBB
243 Church St., Newton
Bill
West Junior High, Watertown; IV A.

ANN K. CLARKE
235 Melrose St., Auburndale
Clarkie
Future plans: Private secretary
Warren; IV B, Secretarial; Business College; Camera Club, 1.

DOROTHY COFFEY
1233 Walnut St., Newton Highlands
Dottie, Coff, Shorty
Future plans: College or Work
Weeks; IV C; Field Hockey, 1, 2; Basketball, 1; Basketball Manager, 2; Softball, 1, 2; Outing Club, 2; Secretary, Commercial Club, 3.

MARY ELIZABETH CLARK
26 Locksley Rd., Newton Centre
Betty
Ashland High; II; Nursing School, Newton-Wellesley Hospital.

JAMES COFFEY
1233 Walnut St., Newton Highlands
Coff, Jimmie
Favorite pastime: Sports
Future plans: Service
Interest special: Coaching
Weeks; Business; Anti-Smoking Committee.

JOE MEREDITH CLARKE
46 Randlett Pk., West Newton
Joe
Future plans: Schooling
Pet quotation: Oh! another A
Interest special: Sports
Day; I B.

JOSEPH P. COFFEY
105 Pearl St., Newton
J. P.
Ambition: Row a boat across the Atlantic
Our Lady's High School; II; Varsity Club; Football, 1, 2, 3.

JOSEPH PAUL CLEARY
23 Indiana Ter., Newton Upper Falls
Joe
Weeks; III A Printing; Band

LYNDA JANE COGAN
209 Walnut St., Newtonville
Lynder
Advice to sophomores: Start a fund for an elevator
Suppressed desire: To be a great actress
Verona High School, Verona, N. J.; II; Drama Club, 3; Tusitala, 3; Music Club, 3.

ANNE COHEN
59 Greenlawn Ave., Newton Centre
Nancy
Ambition: M.R.S. degree
Future plans: Laboratory technician
Theodore Roosevelt; II; Mary Brooks; Personality Club; Music Club.

MARY E. COLEMAN
12 Suban Pl., Newton Highlands
Favorite pastime: Sports, handicraft, teaching, dancing
Weeks; II; Carney Hospital; Latin Club, 2; Archery, 1, 2; Legislature, 3.

JOAN COHEN
423 Commonwealth Ave., Newton
Dimples
Ambition: To get an M.R.S. degree
Pine Crest, Florida; I; U.C.L.A.; Cavalry Club; Music Club; Costume Committee.

JOHN GERROLD COLLIER
62 Hyde Ave., Newton

MYRNA COHEN
37 Jefferson St., Newton
Favorite pastime: Reading
Bigelow; II; Beth Israel Hospital; Music Club; Glee Club.

NANCY CONCANNON
279 Linwood Ave., Newton
Cone
Suppressed desire: To throw something from fourth floor of building I
Day; I; Framingham State Teachers College; French Club, 2, 3, Secretary, 3; Future Teachers, Secretary, 3; Music Club, 3; Modern Dancing, 3; Lacrosse, 2; Baseball, 1; Golf, 2; Legislature Alternate, 2; Leader Corps, 1, 2, 3.

RITA COHEN
39 Vaughan Ave., Newton Highlands
Ricky
Ambition: To succeed in the dramatic world
Solomon Lewenberg; I; New London Junior; English Club, 3; Senior Play.

EDWARD THOMAS CONLEY
31 Elm Street, West Newton
Tom
Favorite pastime: Reading
Future plans: Army Medical Corps
Interest special: Experimental Science
Warren; I.

SUMNER HAROLD COHEN
34 Monadnock Rd., Chestnut Hill
Suppressed desire: To give a policeman a ticket
Weeks; I; Harvard; Camera Club, 1; Math Club, 2, 3; Debating Club, 2, 3; Science Club, 3; Newtonian Advertising Staff, 3; Legislature, 1, 3; Home Room Manager, 2, 3; Senior Play Publicity Committee, 3; Tennis, 1, 2, 3; National Honor Society, 2, 3; Honor Roll, 1, 2, 3.

BARBARA ANN COOK
6 Albion Pl., Newton Centre
Cookie
II; Nashua Memorial Hospital, School of Nursing; Aviation Club, 3; Cavalry Club, 3.

VIVIEN COHEN
31 Philmore Rd., Newton
Future plans: College, M.R.S. degree
Brookline High; I; Personality Club, Treasurer, 3; Music Club, 4; Cavalry Club, 4; English Club, 4.

PRISCILLA COOK
25 Caroline Pk., Waban
Pril, Cookie
Warren; I, College; Mount Holyoke; Music Club, 1, 2, 3; President, Alpha Beta, 1; Neophytes, 1; Anti-Smoking Committee, 2, 3; Cheerleading, 2, 3; Rally Committee, 2, 3; Legislature, 1, 2, 3; English Club, 3; Senior Play Publicity Committee, 3; 2nd Football Dance Committee, 3; Sophomore Girls' Chorus, 1.

RUSSELL COOK
50 Newell Rd., Auburndale
Russ
Favorite pastime: Hunting
Warren; I B; Dartmouth; Hunting, 3; Fishing, 3; Meteorology, 3; Movie Operators, 1; Ski Team, 2; International Club, 3.

JAMES COYLE
259 Webster St., Auburndale
Jeep
Advice to sophomores: Stay out of trouble
Future plans: Navy
I A; Hockey Team; M.I.T.

ROBERT L. COOPER
16 Grant Ave., Newton Centre
Muscles, Genius
Ambition: Editor, Police Gazette
Weeks; I A; Cornell; Camera Club, 1; Puppet Club, 2, 3; Newtonite, 2; Literary Magazine, 2, 3; Tusitala, 3; Newtonian, 3; Honor Roll, 1, 2, 3; National Honor Society, 2, 3; Debating Club, 1, 3.

ALYCE CRADDOCK
114 Sargent St., Newton
Chief failing: Talking too much
Emporium, Pa.; II; New England Baptist Hospital.

CLAIRE COPAN
308 California St., Newton
Future plans: Office Work
Day; IV C; Home Room Manager, 1, 3; Home Room Manager Assistant, 2; Basketball, 2; Outing Club, 2, 3; Personality Club, 2, 3; Newtonian Advertising Committee, 3.

PATRICIA JOAN CRANE
259 Jackson St., Newton Centre
Pat, Patty
Favorite pastime: Insane parties
Ambition: To own an interior decorating shop on 5th Avenue
Weeks; I; Boston University; Camera Club, 1; Drama Club Workshop, 2, 3; Glee Club, 1, 2, 3; Rally Committee, 3; Senior Play Properties Committee; Newtonian Advertising Staff; Tri-Hy-Y; Honor Roll, 2; Scenery Committee, Drama Club Play.

ALLAN CORKUM
2081 Commonwealth Ave., Auburndale
Al, Corky
Suppressed desire: To be a baseball record keeper
Warren; I, II; Boston University; Intermediate Football, 2.

DAVID CRAVATTS
184 Kirkstall Rd., Newtonville
Favorite pastime: Movies and plays
Ambition: To become a director
Chief failing: Mathematics
Day; I B; Ithaca; Motion Picture Squad, 1, 2; Neophytes, 1; Stage Crew, 1; Drama Club, 2, 3; Publicity Committee, Drama Club Play, 2; Music Club, 3; Cavalry Club, 3; Newtonian Representative, 1.

RICHARD CORKUM
12 Bunker Lane, West Newton
Colonel, Flip
Favorite pastime: Basketball
Future plans: Some higher school
Weeks; II; Track; Football.

JOAN CREVIER
48 Glenwood Ave., Newton Centre
Iggie
Future plans: To work in South America
Weeks; II; Rollins; Camera Club, 1, 2; Drama Workshop, 3; Girls' Gym Demonstration, 2; Junior and Senior Girls' Chorus, 2.

WILLIAM C. CATTELL
87 Highland St., West Newton
Bill
Future plans: Pyschology in government, religion or education
Warren; I; College; Camera Club, 1, 2, 3; Outdoor Track, 2; Indoor Track, 2; International Club, 3; Legislature, 3.

R. RUSSELL CROCKER
231 Langley Rd., Newton Centre
Russ
Favorite pastime: Model building
Chief failing: Math
Interest special: Literature, Drama
Weeks; II; Mass. Maritime Academy; Camera Club, 1, 2, 3; Aviation Club, 1, 2, 3; Home Room Manager, 1; Orange Shield, 2; Speaking Committee, Red Cross Blood Drive; Motion Picture Squad, 1, 2.

DENNIS CRONIN, III
37 Oakland Ave., Auburndale
Denny
Future plans: Lawyer
Warren; I; Boston College; Junior Varsity Football, 1.

ROBERT CURLEY, III
71 West Pine St., Auburndale
Bob
Favorite pastime: Sports
Advice to sophomores: Take part in many school activities
Interest special: Meteorology
Warren; I; M.I.T.; Legislature, 1, 3; Social Room Staff; Sophomore Dance Committee.

CAROL CROWE
242 Winchester St., Newton Highlands
Mickey
Suppressed desire: Dance with Fred Astaire
Weeks; II; Academy Modern; Personality Club, 1, 2; Drama Workshop, 2.

CONSTANCE PATRICIA CURTISS
36 Stony Brae Rd., Newton Highlands
Connie
Favorite pastime: Driving the car
Ambition: To get all A's
Advice to sophomores: Just 2 more years to go
Chief failing: Report Cards
Suppressed desire: To have lots of clothes
Pet quotation: "Oh honestly!"
Interest special: Music
Weeks; I B; Colby, Bucknell; Girls' Chorus, 1, 3; Spanish Club, 3; Music Club, 3; Office Work, 3; Neophytes, 1; Candy Committee, 3.

ELEANOR CRUMP
233 Langley Rd., Newton Centre
Marty
Ambition: Nursing
Advice to sophomores: Don't give up the ship
Sacred Heart High; I; Boston University, School of Nursing; Girls' Chorus, 2, 3; Music Club, 2, 3.

THERESA CURTIS
9 Cook St., Newton Highlands
Terry
Favorite pastime: Dancing, skating
Weeks; IV B; Basketball, 2; Commercial Club; Softball, 3; Personality Club.

VINCENT J. CUCCHI
33 Bemis Rd., Newtonville
Favorite pastime: Mechanical work
Advice to sophomores: "Don't do anything I wouldn't do"
Suppressed desire: Beautician
Day; Business, IV; Junior Varsity Basketball; Motion Picture Squad.

JOAN CUTLER
74 Fountain St., West Newton
Joanie
Favorite pastime: Skiing
Pet quotation: That's the cat's meow!
Warren; I A; Wheaton, Mt. Holyoke, Carleton; Music Club, 1, 2, 3; Spanish Club, 2, 3; Girls' Chorus, 1, 3; Receptionist, 2; Girls Leader Corps, 1, 2, 3; Treasurer, 1; Vice-President, 2; Junior Varsity Field Hockey, 1; Basketball, 1; Baseball, 1; Hockey, 2; Tennis, 2; Varsity Hockey, 3; Tennis Team, 3; Newtonian Representative, 3.

TONY CUNNINGHAM
41 Waldorf Rd., Newton Highlands
Favorite pastime: Sleeping
Chief failing: Math, biology
Weeks; I; Orange Book; Literary Magazine, 2, 3; Orange Shield, 3.

VERGILLIO D'ANTONIO
61 Clark St., Newton Centre
Gino, Fud
Ambition: Be a ball player
Weeks; II; Springfield; Baseball Varsity; Basketball Junior Varsity, 1.

DOROTHY CURLEY
274 Derby St., West Newton
Dottie
Favorite pastime: Modeling
Ambition: Modeling and secretarial work
Suppressed desire: Travel
Pet quotation: "Gadds"
Warren; II; Secretarial School.

DICK DARGAN
931 Washington St., Newtonville
Chief failing: Math
Day; I A; Harvard; Finance Board, 3; Newtonite, 2, 3; Legislature, 2, 3; Usher, Graduation, 2; Usher, Junior Assemblies, 2.

CARMEN D'ATTILIO
112 Langley Rd., Newton Centre
Advice to sophomores: "Do it now"
Future plans: Electrical Maintenance
Weeks; Electrical III A.

PAUL DE LUCA
161 Chapel St., Newton
Favorite pastime: Sports
Ambition: Musician
Interest special: Music
II; Glee Club; Orchestra.

ANSEL DAVIS
28 Lenox St., West Newton
Favorite pastime: Sports
Ambition: Doctor
Chief failing: History
Pet quotation: "Practice what you preach"
Warren; I; Bowdoin; Aviation Club, 2, 3; Intramural Basketball, 2; Honor Roll, 2; Assistant Home Room Manager, 2.

HENRY DE MICHELE
960 Chestnut St., Newton Upper Falls
Chick
Future plans: Work
Pet quotation: Scare Ya!
Weeks; III A.

AMELIA DE FILIPPO
92 John St., Newton Centre
Flip
Favorite pastime: Knitting
Interest special: Skating, dancing
Weeks; IV C.

HOWARD DENTON
80 Rowena Rd., Newton Centre
Howie
Advice to sophomores: Only two more years, "keep plugging"
Chief failing: Women!
Weeks; I B, II; Aviation Club, 1, 2; Camera Club, 1.

BARBARA DEPHOURE
33 Chapin Rd., Newton Centre
Babs
Favorite pastime: Dancing
Advice to sophomores: Beware!
Chief failing: Homework
Suppressed desire: Dancer
Weeks; I; Goddard; Art Club, 1; Camera Club, 2; Orange Shield, 2, 3; Personality Club, 3; Music Club, 3.

THOMAS SIEGER DERR, JR.
260 Quinobequin Rd., Waban
Tom
Favorite pastime: Sailing
Advice to sophomores: Take Curriculum V
Suppressed desire: To tell a joke in Mr. Holmes' history class
Warren; I A; Harvard; Neophytes, 1; Debating Club, 1, 2, President, 3; Indoor Track Manager, 1, 2, 3; Outdoor Track Manager, 1, 2, 3; National Honor Society, 2, 3; Business Manager, Newtonian, 3; Speakers' Bureau, 3; Orange Shield, 3; Harvest Dance Committee, 3; Legislature, 2; Honor Roll, 1, 2, 3; Publications Board, 3.

LOUIS DEL GIZZI
142 Linwood Ave., Newtonville
Del
Favorite pastime: To walk with Rita Day, IV D.

THOMAS DESMOND
110 Mill St., Newton Centre
Dessy
Ambition: Purchasing agent
Chief failing: Snapping gum
Pet quotation: T. B. or not T. B.
Boston College High; I B; Cornell; Boys' Chorus; Football, Junior Varsity.

JEANNE DEL MASTRO
997 Beacon St., Newton Centre
Jeannie
Favorite pastime: Music
Ambition: Social worker
Advice to sophomores: "Grin and bear it"
Weeks; Curr. I; Framingham; Music Club; Social Committee; Chorus.

ELEANOR DeSTEFANO
141 Pleasant St., Newton Centre
Elly, El
Favorite pastime: Sightseeing, travelling
Chief failing: Getting up in the morning
Pet quotation: Oh, honestly!
Weeks; II; Teachers' College or Newton Junior College; Neophytes, 1; Home Room Manager, 1, 3; Music Club, 3; Spanish Club, 3; Camera Club, 2; Newtonian Staff, 3; Drama Club Work Shop, 3; Tri-Hi-Y, 2, 3; Literary Magazine, 3.

CAROLE DeVEAU
104 Austin St., Newtonville
Ambition: To be a dress designer
Future plans: Commercial art
Chief failing: Latin
Interest special: Art
Day; II; American Academy of Dramatic Arts; Neophytes, Alpha Beta, 1; Drama Club Work Shop; Pirates of Penzance, Candy Committee, 2; English Club; Music Club; Girls' Chorus; Honor Roll, 3.

JOAN DONOVAN
50 Beecher Pl., Newton Centre
Joanie
Favorite pastime: Reading
Chief failing: Mathematics
Weeks; III B.

LOUISE DHIONIS
16 Broadway, Newtonville
Lou
Future plans: Artist or medical secretary
Chief failing: Math
Suppressed desire: No homework
Pet quotation: "Darn!"
Day; I; Boston University; Leader Corps, 1, 2, 3; President, Outing Club, 2; Alpha Beta, 1; Social Room, 3; Modern Dance, 3; Tennis, 2, 3; Basketball, 2, 3; Properties Committee for Senior Play.

FRANCES DORSEY
26 Shornecliffe Rd., Newton
Fran, Frannie
Future plans: Secretarial work
Chief failing: Math
Interest special: Music, books
Bigelow; I; Fisher; Girls' Chorus, 1, 3; Glee Club, 1, 2, 3; Pirates of Penzance, 2; Music Club, 1, 2, 3; French Club, 2, 3; Home Room Manager, 1, 2; Modern Dance, 3; Senior Play, Ticket Committee, 3; Building I Office, 3.

ANNA DiDONATO
41 Chandler Pl., Newton Upper Falls
Ann, D
Favorite pastime: Dancing
Future plans: Office work
Weeks; 4C.

DOROTHY DOUCETT
49 Bowers St., Newtonville
Dotty
Favorite pastime: Movies, riding
Ambition: To own a horse ranch in Wyoming
Advice to sophomores: "Study"
Future plans: Work — bookkeeper
Pet quotation: "Oh fish"
Day; IV C; Personality Club, 1; Music Club, 3; Literary Magazine, 1, 2.

ELEANOR DiDUCA
67 Green St., Newton
Elly, El
Favorite pastime: Dancing
Future plans: Secretary
Day; IV B; Senior Play Candy Committee.

JOSEPH A. DOUGHERTY
309 Lake Ave., Newton Highlands
Joe, Doc
Advice to sophomores: Make a good first impression
Future plans: College, Draft
Interest special: Golf
Weeks; I; Northeastern; Golf, 2, 3.

JOHN VOHAR
72 Floral St., Newton Highlands
Jack
Future plans: Marines, Art School
Pet quotation: "That's best"
Weeks; II; Mass. School of Art.

JAMES DOYLE
12 Floral St., Newton Highlands
Jim
Future plans: U. S. Marines
Pet quotation: "Hi neighbor"
Weeks; IV; Hunting and Fishing Club.

HELEN IRENE DOLIBER
46 Falmouth Rd., West Newton
Dolly, Jimmy
Ambition: To have a 48-hour day
Pet quotation: "All the world's a stage"
Interest special: Stage in general
Warren; II; Boston University of Music, Major in Music Education; Glee Club, 1, 3; Girls' Chorus, 2, 3; Orchestra, 1, 2, 3; Orange Shield, 2; National Honor Society, 2, 3; Music Club, 1, 2, 3; Drama Club, 2, 3; Neophytes, 1; Drama Club Play, 2; Senior Play, 3; Neophytes Play, 1; President, Drama Club, 3; Secretary, National Honor Society, 3; Secretary, Music Club, 3; President, Glee Club, 3; Legislature, 3; Publicity, 2, 3; Honor Roll, 1, 2; Operetta, 2; Newtonian, 3.

JOAN DROOKER
15 Clements Rd., Newton
Smoky
Favorite pastime: Dancing, eating
Advice to sophomores: Study!
Chief failing: Clothes
Weeks; I A; Colby, Bard; Music Club, 2, 3; Neophytes; English Club, 3; Girls' Chorus, 3; Newtonite Business Staff, 3.

DOROTHY DUFFY
11 Hallron Rd., Newton Lower Falls
Duff, Dottie
Favorite pastime: Dancing
Chief failing: School
Pet quotation: "Terrific"
Interest special: Music
Warren; II; Colby Junior or Lasell Junior College; Girls' Chorus; Drama Club Work Shop.

DONALD DUNCKLEE
21 Tarleton Rd., Newton Centre
Dunk, Don
Favorite pastime: Athletics
Future plans: U. S. Navy for two years
Weeks; I B; Undecided; Radio Club, 3.

DOUGLAS DUFF
119 Lowell Ave., Newtonville
Duff, Doug
Favorite pastime: Talking
Pet quotation: Hi, neighbor!!
Day; I; University of Maine; Junior Varsity Football, 1; Legislature; Home Room Manager, 3; Hallowe'en Dance Committee, 2.

SHIRLEY EBEL
1026 Chestnut St., Newton Upper Falls
Shirl
Future plans: Stenography
Pet quotation: Believe not what you hear, and only one-half what you see
Weeks; IV B; Commercial Club, 3; Swimming, 3.

DOROTHEA DIFFENDERFER
28 Glenwood Ave., Newton Centre
Dottie
Advice to sophomores: Keep hoping, only two more years
Mount St. Joseph Academy; I; Lasell Junior College; Outing Club, 2; Basketball, 2; Softball, 2; Drama Work Shop, 3.

NANCY JACKSON EDWARDS
70 Bowen St., Newton Centre
Nance, Nan
Advice to sophomores: Cheer up! You have only 2 more years to go!
Future plans: College
Weeks; I A; Lasell or Boston University; Rally Committee, 3; Drama Club Work Shop, 2, 3; Camera Club, 1; Music Club, 3; Newtonian Advertising Staff, 3; Scenery Committee, Drama Club Play, 2; Tri-Hi-Y, Home Room Manager, 2; Assistant Home Room Manager, 3; Honor Roll, 2.

BETTY DUFFY
1026 Boylston St., Newton Highlands
Ambition: Teaching, travelling
Pet quotation: "That's marvelous"
Interest special: Music
Weeks; I A; Framingham Teachers' College; Girls' Chorus, 1, 2, 3; Spanish Club, 3; Drama Work Shop, 2; Music Club, 2, 3; Candy Committee, Senior Play, 3; Neophytes, 1; Carnival of Fun, Ticket Committee.

DAN EGAN
1535 Beacon St., Waban
Dan
Favorite pastime: Day dreaming
Advice to sophomores: Become juniors
Weeks; II; Legislature, 2; Assistant Legislature, 3.

BETTY DUNCAN
16 Washburn Ave., Auburndale
Betts
Suppressed desire: To sing and play on the radio
Interest special: David
Upper Darby Jr., Pa.; I A; Wheaton; Music Club, 1, 2, 3; Glee Club, 1; Leader Corps, 3; Accompanist for Zimbler Quartet, 3; Graduatian Exercises.

RICHARD B. EGAN
536 Walnut St., Newtonville
Dick
Pet quotation: What's new?
Day; I A; Northeastern or Harvard; Hockey, 1, 2, 3; Baseball, 1; Legislature; Bowling.

ALBERT F. DUNCANSON
327 Cherry St., West Newton
Duncky, Deuce
Ambition: Automobile mechanic
Pet quotation: "Two heads are better than one"
Warren; III A.

ELEANOR EGIZI
405 Langley Rd., Newton Centre
Ellie
Future plans: Work, marry
Pet quotation: Live and let live!
Weeks; IV B; Archery.

JOHN ELLSWORTH
56 Bowdoin St., Newton Highlands
Advice to sophomores: Abandon hope all ye who enter these portals
Future plans: College
Weeks; II; Preparatory School; Meteorology Club.

BARBARA FARICELLI
Babs, Barbie
Future plans: Secretary
Chief failing: Food
Weeks; IV C.

JUDITH ESKIN
19 Stuart St., Newton Centre
Buz, Buzzy, Judy
Advice to sophomores: Don't let the studying get you down
Weeks; I A; Smith; English Club, 3; Music Club, 1, 3; Spanish Club, 2; Gym Demonstration, 2; Girls' Chorus, 3; Newtonite Business Staff, 3; Tennis Tournament, 2; Assistant Legislature, 2; Honor Roll, 1, 2, 3.

RICHARD S. FARR
62 Park Lane, Newton Centre
Dick
Future plans: College
Weeks; II; Camera Club, 3.

BARBARA ESTY
927 Dedham St., Newton Centre
Babs
Future plans: Marriage
Interest special: Hunting for a house
Weeks; IV, Commercial; Sophomore Girls' Chorus.

CHARLES C. FARRELL
2061 Commonwealth Ave., Auburndale
Chuck
Pet quotation: "Down the hatch"
Warren; IV; Lowell Textile.

PAUL EWER
52 Kelveden Rd., Waban
Lefty
Warren; II; University of Mass.; Meteorology Club.

STEVE FEMINO
618 Centre St., Newton
Hermit
Advice to sophomores: Keep away from the office
Future plans: Navy
Salem High; II.

DAVID EYCLESHYMER
46 Central Ave., Newtonville
Ike
Favorite pastime: Sports in general
Future plans: College
Pet quotation: "Get on the ball"
Day; College; Northeastern; Meteorology Club.

NELA FERGUSON
21 Park Pl., Newtonville
Fergie, Ferg, Shin
Advice to sophomores: Stay out of trouble!
Future plans: Work (I guess)
Pet quotation: "You've been noticed!"
Day; I; Spanish Club; Aviation Club.

JOAN FANDREY
17 Johnson Pl., Auburndale
Joan, Joanie
Future plans: Secretary
Warren; IV Commercial; Business School; Personality Club; Girls' Chorus.

SYLVIA FERGUSON
237 Park St., Newton
Susie, Syl
Advice to sophomores: Cheer up, kids!
Weeks; II; Wheaton, Illinois; Music Club; Glee Club; Public Speaking.

ANTHONY FERLAZZO
27 Wade St., Newton Highlands
Tony
Future plans: Bookkeeper
Pet quotation: Curiosity killed a cat
Weeks; IV A.

BARBARA FINKELSTEIN
527 Commonwealth Ave., Newton Centre
Barb
Advice to sophomores: Make the most of Newton High
Pet quotation: Oh, crumb!
Weeks; IV B; Music Club, 1, 2; Junior Girls' Chorus; Christmas Vespers, 2; Honor Roll, 2.

HERBERT GERALD FERRAN
1174 Chestnut St., Newton Upper Falls
Herb
Future plans: Post Office employee
Weeks; I B; Football Manager.

JOYCE FINKELSTEIN
14 Nobscot Rd., Newton Centre
Joycie
Ambition: To succeed
Pet quotation: "Hold the line a sec"
Weeks; I; Wheaton, Colby; Music Club, 1, 2, 3; Assistant Home Room Manager, 2; Stage Work Shop, 2, Secretary; English Club, 3; Girls' Chorus, 3; Newtonite Business Staff, 3; Costume and Scenery Committee, Senior Play.

DONALD RICHARD FINBERG
20 Evelyn Rd., Waban
Fin, Finny, Mouse
Pet quotation: If at first you don't succeed, give up
Warren; I A; Yale, Williams; Neophytes, 1; Drama Club, 2, 3, Vice-President; Debating Club, 1, 2, 3; International Club, 2, 3, Secretary; Treasurer, Newtonian; National Honor Society, 2, 3, Vice-President; Orange Shield, 2; Drama Club Play, 2; Drama Club Executive Committee; Senior Play Committee; Senior Play; Legislature, 3; Home Room Manager, 1, 2, 3; Anti-Smoking Committee, 3; Neophytes Play, 1; Basketball Tournament, 1, 2; Newtonian, 3; Wyandotte Exchange Student; Honor Roll, 1, 2, 3.

ROBERT FINNIN
63 Bow Rd., Newton Centre
Bob
Future plans: College or army
Pet quotation: Drop dead!
Boston College High; II, I; Boston College or Holy Cross; Math Club, 3.

MARILYN LEE FEIN
7 Windermere Rd., Auburndale
Maggi, Maril
Suppressed desire: To achieve that "savoir faire"
Warren; I A; University of Wisconsin; English Club, 3; Drama Club, 3; Newtonian Advertising, 3; Legislature, 3; Home Room Manager, 1; Drama Work Shop, 2; Music Club, 3; Honor Roll, 1, 2, 3.

SEYMOUR FISHMAN
55 Algonquin Rd., Chestnut Hill
Nate
Future plans: College or U.S.N.
Pet quotation: "You can't take it with you"
Brookline High; II; Boston University; Varsity Football, 3; Intermediate Baseball, 2; Hockey, 3.

WAYNE W. FINEGAR
1 Walnut Ter., Newtonville
Bill
Favorite pastime: Sleep
Chief failing: Sleep
Woodbridge High, Woodbridge, N. J.; I; Bates; Math Club, 2, 3; German Club, 2; Future Teachers, 3; Debating Club, 3; Orange Shield, 2, 3; Motion Picture Squad, 3; Usher, Senior Play.

FRANCIS E. FITZGERALD
1321 Beacon St., Waban
Fitz
Advice to sophomores: Don't smoke
Future plans: U. S. Marines
Sacred Heart; II; M.I.T.; Honor Roll, 1, 2, 3.

BERNICE FINGERMAN
42 Brentwood Ave., Newton Centre
Bernie, Butch
Ambition: To knit argyles
Girls' Latin School, Boston, Mass.; I A; Wellesley; Music Club, 2; Debating Club, 2, 3; Latin Club, 2; Junior-Senior Girls' Chorus, 2, 3; Christmas Vespers, 2, 3; Drama Club, 3; Math Club, 3, Secretary, 3; Field Hockey, 2; Modern Dance Group, 2, 3; Girls' Gym Demonstration, 2, 3; Activities Editor, Newtonian, 3; Orange Shield, 2, 3; National Honor Society, 2, 3; Hallowe'en Dance Committee, 3; Legislature Alternate, 3; Usher, Parents' Night, 3; Honor Roll, 1, 2, 3; Emerson College Poetry Society Meeting, 2; Wyandotte Exchange Student.

WILLIAM FITZGERALD
12 Marlboro St., Newton Corner
Bill, Fitzy
Advice to sophomores: Don't ask seniors for advice
Pet quotation: "What do you want, a medal?
Bigelow; I; Bowdoin.

R. JOHN FITZPATRICK
64 Hancock Ave., Newton Centre
Fitzy
Advice to sophomores: Don't get caught!!!
Weeks; II; M.I.T.; Football Varsity, 2, 3.

WILLIAM FREDERICK FOLEY
63 Newell Rd., Auburndale
Bill
Ambition: Singer
Interest special: Hockey
Warren; II; College; Varsity Hockey, 1, 2, 3; Boys' Chorus, 3.

WILLIAM DAVID FITZPATRICK
64 Hancock Ave., Newton Centre
Billy
Interest special: Baseball
Weeks; II; Undecided; Football Varsity, 2, 3; Hockey Varsity, 1, 2, 3; Baseball Varsity, 1, 2, 3; 2nd Vice-President, 3; Anti-Smoking, 3; Legislature, 3; Varsity Club, 2, 3; Executive Council, 3; Safety Council, 2, 3; Orange Shield, 3.

WILLIAM FORAN
18 Myrtle St., West Newton
Bill, Will
Advice to sophomores: First Bus Home Club
Warren; II; Boston College; Orange Shield, 2; Ski Team, 2, 3; Legislature, 2, 3; Football Manager, 1.

DORIS FLAGG
50 Falmouth Rd., West Newton
Dodie
Advice to sophomores: Stick out the three years
Future plans: Business School
Pet quotation: "Nifty"
Warren; IV B; Personality Club; Music Club; Softball; Basketball; Bowling.

ALICE LOUISE FOSTER
39 Rockledge Rd., Newton Highlands
Aly
Ambition: Medical Secretary
Weeks; I; Westbrook Junior College; Neophytes, 1; Orange Shield, 2, 3; Leader Corps, 2, 3; Gym Demonstration, 2; Athletic Banquet, 2; Girls' Chorus, 2; Social Hostess, 3; Newtonian Prophecy Committee, 3; Music Club, 3.

NANCY FLAYDERMAN
911 Commonwealth Ave., Newton Centre
Nan
Advice to sophomores: Be brave
Pet quotation: "Time will tell"
Day; II; Boston University, College of Music or New England Conservatory of Music; Glee Club, 1, 3; Junior-Senior Chorus, 2, 3; National Honor Society, 2, 3; Music Club, 1, 2, 3; Music Club Social Committee, 3; Home Room Manager, 2; Newtonite Advertising Staff, 3; Literary Magazine Sales, 2; Honor Roll, 1, 2, 3.

EDWIN ELLIOT FRAKTMAN
11 Read Ct., Newton Centre
Frak
Favorite pastime: Dancing
English High; I A; Springfield; Varsity Club, 2, 3; Football, 3; Basketball, 2, 3; Baseball, 2, 3.

JOAN FLYNN
10 Raymond Pl., West Newton
Joanie
Advice to sophomores: Cheer up, kids
Future plans: Go to work
Warren; College; Personality Club, 1; Newtonian Advertising Staff, 3; Archery, 1, 2.

THEODORE FRIEDRICKS
9 Bertrand Rd., Auburndale
Pet quotation: Nothing like food to kill the appetite
Warren; I; Penn State; Neophytes, 1; Newtonite, 3; Junior Varsity Hockey, 1, 2.

CARL FOGELGREN
78 Boyd St., Newton
Fogie
Future plans: Work or college
Bigelow; Electrical, III A; Home Room Manager, 3; Legislature, 1; National Honor Society, 2; Member, Senior Executive Board.

EUGENE FORD FREDEY
737 Chestnut St., Waban
Bonnie
Ambition: Doctor
Interest special: Dramatics
Weeks; I; Boston College; Neophytes, President; Drama Club, 2, 3; Orange Shield, 3; Neophytes Play; Senior Play; Intramural Basketball, 1, 2; Executive Council; Drama Board, 2, 3; Chairman, 3.

RICHARD B. FREDEY
737 Chestnut St., Waban
Dick
Advice to sophomores: Tis but a short time
Future plans: Navy
Warren; III B; Outdoor Track, 1, 2; Boys' Chorus, 1, 2, 3; Intermediate Football, 2.

JEAN ELIZABETH FREEMAN
541 Ward St., Newton Centre
Jeannie
Advice to sophomores: Play it cool!
Weeks; II; Junior College; Stage Work Shop, 2, 3; Legislature, 2; Assistant Legislature, 2, 3; Camera Club, 1; Anti-Smoking Committee, 3; Rally Committee, 3; Scenery Committee, Drama Club Play, 2; Newtonian Advertising Staff, 3.

PHYLLIS FREEMAN
99 Russell Rd., West Newton
Flo
Advice to sophomores: Beware of seniors
Belmont High; II, General; Newton-Wellesley Hospital; Chorus, 2, 3.

GRETCHEN S. FRIEND
22 Chamberlain Rd., Newton
Twinie, Gretch
Advice to sophomores: Act grown up
Bigelow; II; Westbrook Junior College; Newtonian Advertising Staff, 2, 3; Music Club, 1, 3; Future Teachers of America, 3; Glee Club, 1; Ticket Committee, Pirates of Penzance, 2.

SUSAN C. FRIEND
22 Chamberlain Rd., Newton
Sue, Susie, Twin
Advice to sophomores: Try to become a senior
Bigelow; II; Westbrook Junior College; Glee Club, 1, 2; Music Club, 1, 3; Newtonian Advertising Staff, 2, 3; Future Teachers of America, 3; Ticket Committee, Pirates of Penzance, 2; Alternate Legislature, 3.

NORMAN CARLSON FURBUSH
77 Davis Ave., West Newton
Fuzzy, Crazy Legs
Advice to sophomores: "Fight for your rights"
Warren; II; Southern Methodist; 1st Vice-President, Senior Class; Boys' Chorus, 1, 2, President, 3; Varsity Club, 2, 3; Intermediate Football, 1, Captain; Football Varsity, 2, 3; Basketball Junior Varsity, 1; Basketball Varsity, 2, 3; Baseball Junior Varsity, 1; Intermediate Baseball, 2; Golf Varsity, 1; Track Varsity, 2; Orange Shield, 2, 3; Anti-Smoking Committee, 2, 3.

IOLA GADSDEN
21 Gerard Ct., West Newton
Iola, I
Warren; III B; Salesmanship School; Personality Club; Economic Club, 3; Swimming; Baseball.

JOSEPH LEO GAGNON
25 Green St., Newton
Joe
Favorite pastime: Collecting coins
Future plans: Mass. College of Pharmacy
Day; II; Mass. College of Pharmacy.

GERALD GALLAGHER
441 Albemarle Rd., Newtonville
Jerry
Interest special: Scouts
Day; III A, Electrical

JEANNE GAW
42 Lindbergh Ave., West Newton
Jeanie
Advice to sophomores: Keep the school jumping
Warren; II; Colby Junior or Modine; Music Club, 3; Rally Committee, 3; Senior Play, 2, 3; Candy Committee, 3; Girls' Chorus, 1; Drama Club Work Shop, 2; Neophytes, 2.

MURIEL ELIZABETH GEBHARDT
54 Adella Ave., West Newton
Meg
Ambition: Dress designer
Future plans: College
Warren; I A; Art Club, 1, 2, 3; Legislature, 1; Sophomore-Junior Girls' Chorus, 2; Office Assistant, 2; Alpha Beta, 1; Stage Work Shop, 2, 3; Senior Play Committee; Modern Dancing, 2.

BARBARA JOANNE GEE
14 Maple Ave., Newton
Barb
Advice to sophomores: Throw away your yo-yo's and grow up!!!
Bigelow; I A; Jackson; Girls' Chorus, 1; Glee Club, 1; Neophytes, 1; Drama Club Work Shop, 2; Music Club, 2; Social Room Hostess, 3; Honor Roll, 1, 2.

LOUIS WILLIAM GENERAZIO
19 Elliot Ter., Newton Upper Falls
Lou, Louie
Advice to sophomores: Flunk early and avoid the rush
Weeks; Business IV D; Business School; Indoor Track, 1, 2, 3; Outdoor Track, 1; Varsity Club, 2, 3; Assistant Home Room Manager, 3.

CHARLES AUGUSTINE GILDAY
74 Gardner St., Newton
Charlie
Bigelow; I A; Boston College; International Club, 2; Home Room Manager, 2.

MADELINE ANN GEMMA
8 Morgan Pl., Newton
Teddy
Future plans: Work in an office
Interest special: Writing to a pen-pal in France
Day; IV C.

PATRICIA GLYNN
12 Upham St., West Newton
Pat, Patsy, Patty
Future plans: Academy of Modern
Suppressed desire: To be skinny, like a stick
Warren; Commercial, IV B; Camera Club, 1; President, Personality Club, 3; Executive Committee, Stage Work Shop, 3; Outing Club, 3; Senior Play, Ticket Committee, 3; Tennis, 1; Personality Club, 3.

FRANCES GENTILE
67 Wildwood Ave., Newtonville
Frannie, Fran
Pet quotation: O! I could have died laughing!
Day; II, College; New England Conservatory of Music; Anti-Smoking Committee, 2, 3; Rally Committee, 2, 3; Get Together Sophomores, 1; Newtonite Business Staff, 2, 3; Glee Club, 1, 2; Sophomore Chorus, 1; Junior-Senior Girls' Chorus, 3; Usher, The Pirates of Penzance; Candy Committee, Senior Play; Music Club, 1, 2, 3; Newtonian Advertising Staff, 3; Honor Roll, 1, 2.

DOROTHY ANN M. GOODRICH
205 Crafts St., Newtonville
Dot, Green Eyes
Advice to sophomores: Grin and try to bear it!
Future plans: Academy of Modern
Day; II; Personality Club, 1, 2; Girls' Chorus, 2; Basketball, 1, 2; Swimming, 1, 2; Modern Dance, 1, 2; Camera Club, 2; Secretary, 2; Art Club, 1.

CATHERINE J. GERACI
82 Oakdale Rd., Newton Centre
Caddy, Kay
Ambition: Secretarial job
Pet quotation: Really!
Weeks; IV B, I B; Spanish Club, 2; Commercial Club, 3; Building II Office, 2.

EDITH M. GOODWIN
60 Cook St., Newton Highlands
Edie, Scotty, Cousin
Ambition: Interior Decorator
Pet quotation: You're kidding me
Weeks; IV C; Work; Commercial Club, 2.

JEAN TERESA GERRAUGHTY
50 Dalby St., Newton
Advice to sophomores: "Patience is a Virtue"
Future plans: Nursing
Day; II; Newton-Wellesley Hospital.

SOPHIE GOOTOS
804 Boylston St., Newton Highlands
So, Soph
Advice to sophomores: Chins up
Future plans: Marriage
Weeks; II, III B; Work; Personality Club, 3; Home Economic Club, 3.

KATHERINE ROSS GEYER
103 Court St., Newtonville
Kay, Kathy
Ambition: Secretary
Advice to sophomores: Chins up, you'll make it!
Warren; IV B; Personality Club, 3; Building II Office, 2; Commercial Club, 3.

MAX GORDON
511 Ward St., Newton Centre
Future plans: Maritime service
Pet quotation: "Nuts"
Solomon Lewenberg; III A, Machine.

PAULA PHYLLIS GORDON
511 Ward St., Newton Centre
Paul
Future plans: College
Interest special: Politics
Weeks; I B, II; Newtonite Business Staff, 4; Camera Club, 2; Home Room Manager, 2; Legislature Alternate, 3; Basketball, Manager, 2; Senior Play Ticket Committee, 4.

DONALD CHARLES GREENWOOD
66 Highland Ave., Newtonville
Don
Day; IV A; Radio Club, 1; Camera Club, 1; Alternate Legislature, 1, 2.

CHRISTOPHER MORRILL GREENE
300 Highland St., West Newton
Chris
Future plans: Architecture
Pet quotation: He who flings dirt loses ground
Warren; I; Brown; Newtonite, 2, 3, Editor-in-chief, 3; Newtonian Circ. Editor, 3; Orange Book, Editor-in-chief, 2; Anti-Smoking Committee, 3; National Honor Society, 2, 3; Senior Play Publicity Committee, 3; Publications Board, 2, 3, Chairman, 3; English Club, 3; Newtonian Representative, 2; Honor Roll, 1, 2, 3; Wyandotte Exchange Student.

ROBERT GREGORY
42 Hamlin Rd., Newton Centre
Bobby
Pet quotation: "Live and let live"
Weeks; II; Art College.

WILLIAM J. GREEN
119 Lincoln St., Newton Highlands
Curly, Nails, Jim
Pet quotation: Be a good kid
Weeks; III A, II; Northeastern; Camera Club; Meteorology Club; Radio Club.

KEN GRINSPOON
45 Morseland Ave., Newton Centre
Ken
Pet quotation: Live fast, die young
Weeks; II; Malboro; Stage Crew.

RYNA GREENBAUM
57 Gralynn Rd., Newton Centre
Rye
Suppressed desire: Cut my hair
Weeks; II; Colby Junior College; Music Club, 1, 2, 3; English Club, 3; Business Staff, Newtonite, 3.

JOAN FRANCES GROCCIA
119 Woodcliff Rd., Newton Highlands
Groch, Joanie
Future plans: Actress
Weeks; II; Mass. School of Art; Neophytes, 1; Art Club, 1, 3; Newtonian Representative, 1, 3; Music Club, 2, 3; Drama Club, 2, 3; Girls' Chorus, 2, 3; Social Room Board, 3; Advertising Staff, Newtonian, 3; Prompter, Senior Play.

HERMINE GREENFIELD
14 Exmoor Rd., Newton Centre
Herm, Genius
Chief failing: A bad temper
Weeks; I A; Michigan, Cornell; Neophytes, 1; Alpha Beta, 1; Drama Club, 2; French Club, 2, 3; English Club, 3; Newtonite, 2, 3; Correspondence Editor, 2, Features Editor, Radio Editor, 3.

BARBARA LOUISE GROSS
46 Westchester Rd., Newton
B. G., Barb
Chief failing: Procrastination
Bigelow; I; Wellesley; Glee Club, 1, 2, 3; Music Club, 1, 2, 3; Neophytes, 1; Debating Club, 2, Treasurer, 3; Tusitala, 2, Secretary, 3; "Pirates of Penzance," 2; Newtonian Circulating Staff, 3; Newtonite, 2, Copy Editor, 3; Senior Play Publicity Committee, 3; Literary Magazine, 3; Legislature, 2, 3.

SAUL GREENSTEM
37 Newtonville Ave., Newton
Favorite pastime: Piano
Future plans: Medical College
Cambridge High; I; Harvard.

ERLEEN FRANCES GUZZI
71 Auburndale Ave., West Newton
Guz
Advice to sophomores: Have fun kids
Warren; II; Framingham State Teachers' College; Drama Club Work Shop, 1; Music Club, 1, 2; Home Room Manager, 2, 3; Honor Roll, 1; Orange Shield, 3; Girls' Chorus, 1, 2; Newtonian Staff, 2; Modern Dancing, 1; Legislature, 1.

FRANCES GUZZI
90 Webster St., West Newton
Jake, Frank
Warren; II; Boston University.

SETRAG HANOIAN
10 Merrifield Ave., Watertown
Set
Future plans: Own a good garage
Pet quotation: Don't do me any favors
East Jr. High, Watertown; Automobile, III A.

JOAN HAAS
40 Washington St., Newton
Jo
Future plans: Teaching
Chief failing: Short memory
Bigelow; II; Framingham Teachers' College; Art Club, 1, 2; Glee Club, 1, 2; Music Club, 3; Outing Club, 3; Newtonian Advertising Staff, 3; Tennis, 2, 3; English Club, 3; Future Teachers Club, 3.

JOHN E. HANSON
6 Paul St., Newton Centre
Jack, Farmer
Pet quotation: Is that right!
Roberts Junior High; III A 3; Newtonian; Newtonite.

ETHEL RUTH HALFREY
70 Faxon St., Newton
Day; IV B; Girls' Leader Corps, 2, 3; Varsity Softball, 1, 2; Personality Club, 1.

FRANCES CLAIRE HARDY
4 Breamore Rd., Newton
Fran, Frannie
Interest special: Music
Bigelow; I A; Boston University; Music Club, 1, 2, 3; French Club, 2, 3; Debating Club, 3; Property Committee, Senior Play.

EDWIN HALLET
1419 Washington St., West Newton
Eddie
Future plans: U. S. Navy
Pet quotation: Know thyself
Warren; Radio, III A 3; Radio Club.

HERBERT N. HARDY
111 Mt. Vernon St., Newtonville
Herb
Day; II.

DOROTHY FRANCES HALLORAN
78 Waverley Ave., Newton
Dot, Lefty
Suppressed desire: To be a singer
Pet quotation: Oh, NO!
Presentation High; I A; Simmons; Girls' Chorus, 1; Music Club, 1, 2, 3; French Club, 2; Tennis, 2, 3; English Club, 3; Outing Club, 3; Future Teachers of America, 3; Legislature, 3; Orange Shield, 3; Building I Office Work, 2, 3; Newtonian Advertising Staff, 3.

MATTIE-LOU HARE
34 Highland Ave., Newtonville
Mattie, Lou
Ambition: Nurse or dental hygienist
Advice to sophomores: Keep your chin up
Day; II; Girls' Chorus, 2; Music Club, 2; Orange Shield, 2, 3; English Club, 3; Newtonite Business Staff, 3; Rally Committee, 2.

NORMA MAE HAMILTON
152 Winchester St., Newton Highlands
Normie, Norm,
Future plans: Work
Weeks; IV; Secretarial School; Commercial Club, 2, 3.

MARION HARGEDON
236 Cherry St., West Newton
Finnegan
Chief failing: Talking
Warren; IV C; Executive Council, 3; Legislature, 2; Newtonite Business Staff, 1, 2, 3; Building II Office, 3; Senior Play Business Committee, 3; Personality Club, 1, 2, 3; Commercial Club, 3; Library Club, 3; Music Club, 3.

MARY ADEL HARMON
15 Hawthorne Ave., Auburndale
Warren; I; Kansas State; Girls' Chorus, 1, 2, 3; Latin Club, 1; International Club, 3.

MARY PATRICIA HAVERTY
114 Tolman St., West Newton
Pat, Patty
Favorite pastime: Listening to records
Suppressed desire: To be able to sing!
Pet quotation: Oh! Really?!
Interest special: Art and music
Warren I; Emmanuel or Boston University; Art Club, 1, 2, 3; Newtonian, Art Staff, 3; Music Club, 1; English Club, 3.

SHEILA KAY HART
148 Bellevue St., Newton
Chief failing: Procrastination
Bigelow; I A; Swarthmore or Mt. Holyoke; Spanish Club, 2, 3; Music Club, 2; Camera Club, 1; Scenery Committee, Senior Play, 3; Drama Club Work Shop, 3; Advertising Staff, Newtonian, 3; Modern Dance, 2.

GEORGE HEAD
38 Cummings Rd., Newton Centre
Favorite pastime: Camping
Ambition: Civil Engineer
Suppressed desire: To play a harmonica
Interest special: Scouting
Weeks; I; M.I.T., Bowdoin or Colgate; Math Club; Track; Ski Team.

JEAN HARVEY
115 Grasmere St., Newton
Jeanie
Favorite pastime: Being lazy
Bigelow; II; School of Nursing; Neophytes, 1; Drama Club Work Shop, 2.

RHODA HEARD
86 Upland Rd., Waban
Rho, Rosie
Suppressed desire: Travel
Weeks; II; Stephens; Alpha Beta, 1; Camera Club, 1; Chorus, 1; Basketball, 2; Senior Play, Publicity Committee; Drama Work Shop, 3; Music Club, 3; Newtonian, 3.

ANN-PRISCILLA HARWICH
377 Beacon St., Chestnut Hill
Ann
Advice to sophomores:
"Early to rise and early to bed,
Makes a man healthy,
But socially dead!"
Weeks; I; Bryn Mawr; Newtonian, Proof Editor, 3; Orange Book, 2; Newtonite, Editorial Editor, 2; Senior Play Committee, 3; Red Feather Speaker, 3; Legislature, 2; English Club, 2, 3, Program Chairman, 3; Drama Club, 3; Deutscher Verein, 1, 2; Neophytes, 1; Debating Club, 1; Alpha Beta, 1; Senior Play, 3.

LYNN HECKMAN
15 Homestead St., Waban
Chet
Favorite pastime: Sports
Interest special: Football and basketball
Weeks; II; Rhode Island State; Junior Varsity, Intermediate, Varsity Football; Aviation Club.

ELIZABETH HATHEWAY
195 Woodland Rd., Auburndale
Liz
Advice to sophomores: Don't get excited!
Pet quotation: The more I know human beings, the more I like dogs
School in Germany; I; Boston University; International Club; Art Club; Badminton Modern Dance.

LOIS HEILBRONNER
21 Mason Rd., Newton Centre
Lo
Favorite pastime: Eating
Ambition: Study in Europe
Interest special: Music
Weeks; I; Smith; Music Club, 1, 2, 3; English Club, 2, 3; Legislature, 3; Social Room Hostess, 3; Newtonian, 3; Newtonite Business Staff, 3; Senior Play Committee, 3.

WILLIAM HAUSER
41 Walden St., Newtonville
Bill
Favorite pastime: Sports
Ambition: Architecture
Irving Junior High, Los Angeles, Cal.; II; Northeastern; Junior Varsity Football; Track; Boys' Chorus; Glee Club.

ANNABELLE HERRING
1175 Walnut St., Newton Highlands
Anne
Ambition: Private secretary
Suppressed desire: Travel to all parts of the world
Weeks; IV B; Commercial Club; Softball, 1.

BARBARA HETUE
856 Watertown St., West Newton
Barb
Ambition: Nursery school teacher
Suppressed desire: Travel
Northeastern Junior High, Somerville, Mass.; I; Wheelock; Music Club, 1, 2, 3; English Club, 3.

NANCY HOCKRIDGE
32 Duncklee St., Newton Highlands
Shortie
Suppressed desire: To be lean and lanky
Weeks; II; Junior College; Neophytes, 1; Girls' Chorus, 1, 2, 3; Music Club, 3; Office Work, 3; Modern Dance Group, 3; Drama Club Work Shop, 2.

PIERRE RICHARD HICKEY
38 Llewellyn Rd., West Newton

ROBERT HODDER
149 Warren St., Newton Centre
Bob
Favorite pastime: Work at soda fountain
Weeks; I A; Orchestra, 1, 2, 3; Home Room Manager, 3.

MARILYN HILL
157 Hicks St., West Newton
Mari, Chubby
Ambition: Dress Designer
Future plans: Post-Graduate Course at Boston Trade
Suppressed desire: To marry a musician
Warren; II, Art; Alternate Legislature, 3.

RICHARD W. HOLIHAN
192 Auburndale Ave., Auburndale
Dick
Future plans: Aeronautical College
Warren; III A, Auto.

MARJORIE ANN HILL
27 Regent St., West Newton
Margie
Weeks; II; Girls' Chorus, 3.

MARTHA HOLDEN
24 Fredana Rd., Waban
Marty
Pet quotation: "Are you there"
Warren; I, II; Emerson; Neophytes; Girls' Chorus; Drama Club.

PHILIP HILLIARD
21 Floral St., Newton Highlands
Flip
Favorite pastime: Drawing and ice skating
Advice to sophomores: We all went through it and our motto — "Keep smiling"
Future plans: Candy Maker — Part-time Artist
Weeks; III B, Art Major; Art Club.

MARGARET HOUGH
379 Linwood Ave., Newtonville
Peg, Peggy
Favorite pastime: Bowling, skating
Day; IV; Drama Work Shop; Girls' Chorus; Music Club.

VERA HIMMELFARB
117 Beaumont Ave., Newtonville
Vicki
Future plans: Go to college and teach
Suppressed desire: Paint a masterpiece of modern art
Pet quotation: "Variety is the Spice of Life"
Jeremiah E. Burke High; I; Bridgewater State Teachers' College; Music Club, 2; Science Club, 2; Modern Dancing, 2; Future Teachers, 3; Music Club, 3; Stage Work Shop, 3; Assistant Home Room Manager, 3.

MARY LOUISE HOUGH
574 Linwood Ave., Newtonville

JANET HOUSE
55 Wyoming Rd., Newtonville
Jannie
Advice to sophomores: Have school spirit!
Suppressed desire: To be an actress
Day; I, II; University of Kentucky; Home Room Manager, 1; Newtonian, 1; Literary Magazine, 1; Puppeteers, 2; Camera Club, 2; Orange Shield, 3; Future Teachers of America, 3; Camera Club, 3; Social Room Hostess, 3.

MURIEL CECILE HUBBERT
47 Arapahoe Rd., West Newton
Moo
Favorite pastime: "Shmoo" parties
Ambition: To get a seat in Brigham's
Pet quotation: "Got a clue"
Warren; I A; Colby Junior College; Girls' Chorus, 1; Neophytes, 1; Leader Corps, 1, 2, 3; Legislature, 3; English Club, 3; Tri-Hi, Treasurer, 2, 3; Copy Editor, Newtonian; Publicity Committee, Hallowe'en Dance; Senior Play Committee; Social Room Hostess, 3; Modern Dancing, 3.

DUDLEY HOVEY
11 Fairfield St., Newtonville
Dud
Favorite pastime: Baseball
Advice to sophomores: Grin and bear it
Suppressed desire: To play in an orchestra
Interest special: Music (general)
Day; I A; Bowdoin; French Club; Camera Club; Home Room Manager, 2.

MARIE HUME
21 Florence St., Newton Centre
Merz, Re
Future plans: Work
Suppressed desire: Singer and piano player
Interest special: Piano
Weeks; IV C.

DOUGLAS CARLTON HOWARD
24 Leonard Ave., Newtonville
Doug, Howe
Ambition: Graduate from college
Suppressed desire: Play Varsity football
Interest special: Automobile
Shady Side Academy; II; Meteorology Club, 3; Radio Club, 3; International Club, 3.

WILLIAM HUNT
1 Cartwright Rd., Wellesley
Bill
Advice to sophomores: Work hard and learn
Interest special: My wife and daughter
Wellesley Senior High; Auto III A.

DONALD HOXSIE
93 Hancock St., Auburndale
Hox, Don
Favorite pastime: Swimming
Pet quotation: Keep smilin'
Interest special: Music
Wellesley; I; Wesleyan; Aviation Club, 2.

ROBERT LAWRENCE HURLEY
56 Davis Ave., West Newton
Bob
Ambition: Artist
Warren; II; Radio Club, Secretary, 1.

EDMOND J. HOY, JR.
227 Pleasant St., Newton Centre
Ed, Eddie
Favorite pastime: Swimming
Ambition: Lawyer
Interest special: Music
Weeks; II; Orange Shield, 1; Legislature, 2, 3; Track, 2.

RICHARD MAURICE HUTCHINS
346 Auburndale Ave., Auburndale
Hutch
Ambition: Go into Army
Suppressed desire: To live in New York City
Warren; I; University of Massachusetts; Band, 1, 2, 3; Puppeteers, 3; International Club, 3.

JAMES E. HOY
227 Pleasant St., Newton Centre
Jimmy, Jim
Ambition: Lawyer
Weeks; II; Boston University; Varsity Track, 2, 3.

OLGA IAFRATE
278 Watertown St., Newton
Olly
Favorite pastime: Sewing
Suppressed desire: Play the piano
Interest special: Foreign languages
Day; II; Drama Work Shop, 3; Tri-Hy; Basketball, 2; Chorus, 1; Newtonian, 3.

JAMES INGERSOLL
40 Newtonville Ave., Newton
Jim
Favorite pastime: Sports
Interest special: Animals
Girard; II.

FRANCES EMMA JONAH
353 Linwood Ave., Newtonville
Franny, Breezy, Skinny
Favorite pastime: Dreaming
Future plans: Nursing
Suppressed desire: To be an actress
Pet quotation: Huh! You, dreamer you!
Day; II; Lasell Junior, N. E. Baptist Hospital; Music Club, 1, 2, 3; Tri-Hi-Y, 2, 3; Newtonian Advertising Staff; Chorus, 1, 2; Glee Club, 3; Basketball, 1; Baseball, 1; Cafeteria Seller, 2, 3; Honor Roll, 3.

PHILIP INGWERSEN
47 Palmer Rd., Waban
Buzz
Weeks; I; M.I.T.; Aviation Club, 1, 2, 3; Chemistry Club, 3; Math Club, 3; Legislature Alternate, 2; Home Room Manager, 3; Orange Shield, 3; Hi-Y, 3.

JUDITH JONES
272 Highland Ave., West Newton
Judy
Favorite pastime: Cooking
Advice to sophomores: Work hard
Chief failing: Being too frank
Interest special: That's a secret
Warren; I, II; Stanford University; Sophomore Chorus, 1, 2, 3; Music Club, 2; Legislature Representative, 3; Spanish Club, 3; French Club, 3; Social Room Hostess, 3; Modern Dance Group; Honor Roll, 2.

WALTER H. IRVINE
40 Orchard Ave., West Newton
Wally, Walt
Ambition: Doctor
Future plans: Own a Cadillac convertible
Suppressed desire: To pass U. S. history
Warren; I A; Dartmouth, Brown; Aviation Club; Ski Team; Senior Play; Legislature; Science Club; Orange Shield.

PAULINE JONES
11 Washburn Ave., Auburndale
Polly, Jonesy
Advice to sophomores: Just two more years
Future plans: Work in a department store
Suppressed desire: To make hats
Warren; III B; Business.

GRETA JACOBS
59 Pleasant St., Newton Centre
Midgie
Favorite pastime: Horseback riding
Chief failing: Cooking
Suppressed desire: To climb a totem-pole
San Ramon High, Calif; I; U.C.L.A.; Stage Work Shop; Drama Club.

WALDO B. JONES
12 Lincoln St., Newton Highlands
Gig
Favorite pastime: Sports
Ambition: Coaching
Future plans: Service
Weeks; IV A, Business; Boston University; Baseball, 2, 3; Football, 3.

VIVES JENKINS
246 Cherry St., West Newton
Chicken, Jenkins
Future plans: Business School and work
Pet quotation: "Gizmo"
Warren; IV; Drama Work Shop, 3; Outing Club, 2.

CHARLES WALLACE JORDAN, JR.
30 Gammons Rd., Waban
Wally, Wall
Favorite pastime: Baseball, golf
Chief failing: Waiting to do two weeks' homework assignment in one night
Interest special: Golf, piano
Warren; I; Harvard; Neophytes, 1; Latin Club, 1; French Club, 2, 3; Camera Club, 3.

ROBERT PROUTY JOHNSTON, JR.
198 Walnut St., Newtonville
Bobby, Bob
Favorite pastime: Sports
Ambition: Chemical Engineer
Interest special: Swimming
Day; I B; Ohio State University; Intramural Basketball, 1; Hi-Y Club, 2, 3; Intermediate Baseball, 2; Varsity Basketball, 3.

MERRILL H. KABLER
97 Langdon St., Newton
Mel
Favorite pastime: Bowling
Ambition: Doctor
Suppressed desire: All "A"s
Bigelow; I; Tufts; Band, Orchestra; Science Club, Vice-President; Drama Club; Music Club; Drama Club Play.

EDWARD W. KAPPLAIN
47 Rokeby Rd., Waban
Ed
Tilton Preparatory; II.

FRANCIS DAVID KENNEALY
12 West St., Newton
Franie
Day; IV A; Bentley; Aviation Club, 1, 2; Radio Club, 3; Orange Shield, 2; Junior Varsity Baseball, 1; Junior Varsity Basketball; Junior Varsity Football.

JOAN ELLEN KEARNEY
269 Webster St., Auburndale
Jonie, Peanuts
Favorite pastime: Waiting for the week-ends
Future plans: Medical secretary
Suppressed desire: To always be taller than "Edie"
Warren; II; Lasell Junior or Fisher; Modern Dance, 1, 3; Girls' Chorus, 1, 2, 3; Archery, 1; Golf, 2; Tri-Hi-Y; Personality Club, 1; Gym Demonstration, 2; Basketball, 3.

THOMAS FRANCIS KENNEY
21 Elliot Ter., Newton Upper Falls
Tom, T. K.
Ambition: To be a worthy citizen
Chief failing: Bashfulness
Interest special: Golf
Weeks; II; Boston College or Georgetown; Home Room Manager, 1; Varsity Football, 1, 2; Anti-Smoking Committee, 2, 3; Orange Shield, 2, Captain, 3; Work Shop in Leadership and Community Life, 3; Intramural Basketball, 1.

JOAN MARIE KEATING
21 Littlefield Rd., Newton Centre
Red
Favorite pastime: Bowling
Ambition: Secretary
Pet quotation: "It's a panic"
Mary E. Curley; III C, Commercial.

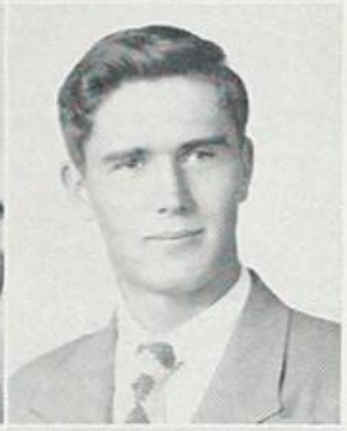

JOSEPH PAUL KEOHANE
12 Acacia Ave., Chestnut Hill
Joe
Favorite pastime: Hunting and fishing
Ambition: Go into business
Weeks; II; Boston College; Radio Club, 2.

JOHN KEHOE
130 Lake St., Newton Centre

DOROTHY ANN KERIVAN
959 Chestnut St., Newton Upper Falls
Dot, Dottie
Advice to sophomores: Don't ask for directions, you'll get there faster
Future plans: Nursing, Newton-Wellesley Hospital
Suppressed desire: To see a smoking room at N. H. S. for students
Weeks; II; Baseball, 1; Basketball, 1; Drama Work Shop, 3; Executive Committee; Outing Club, 3; Personality Club, 3, Treasurer; Latin Club, 1.

JOHN HENRY KELSO
37 Stearns St., Newton Centre
Jack
Ambition: Writer
Suppressed desire: To be a musician
Interest special: Music
Cambridge Latin; I; Brown; Band; Music Club.

ANNE LOUISE KERMATH
200 Islington Rd., Auburndale
Advice to sophomores: Enjoy your youth
Future plans: Univ. of Michigan.
Chief failing: Devil Dogs
Interest special: Piano
Warren; I; Glee Club, 1, 2, 3, Secretary; Data Editor, Newtonian; Chorus, 1, 2; Neophytes; Finance Committee, Alpha Beta; Home Room Manager, 1, Assistant, 2; Drama Work Shop, 2, 3; Music Club; English Club; Senior Play; Tri-Hi-Y; Graduation; Modern Dance.

ROBERT FRANCIS KENNA
150 River St., West Newton
Bob, Lefty
Future plans: College or Armed Forces (U. S. Navy)
Interest special: Sports
Warren; IV A, I B, Business; Bentley or Northeastern or join U. S. Navy; Junior Varsity Baseball; Basketball.

JANET KERRIGAN
33 Janet Rd., Newton Centre
Jan
Interest special: Sailing
Weeks; II; Barrat College, Ill.; Modern Dancing, 1; Tennis, 1, 2, 3; Sophomore Girls' Chorus, 1; Drama Work Shop, 2, 3; Rally Committee; Golf, 1, 2, 3; Home Room Manager, 3; Legislature, 3.

PHILIP M. KERRIVAN
15 Clarendon St., Newtonville
Phil
Suppressed desire: To travel
Pet quotation: Never a dull moment!
Day; I B; Boston College; French Club.

BEVERLY KUPERSMITH
54 Avondale Rd., Newton Centre
Bev, Coopie
Ambition: Teaching
Future plans: College
Suppressed desire: To sleep late on week days
Weeks; II; Orange Shield; Alpha Beta; English Club; Music Club.

RICHARD ANTHONY KIELY
28 Commonwealth Ave., Chestnut Hill
Dick, Hoss
Future plans: College, Service
Weeks; I; Basketball Manager, 1; Junior Varsity Football, 1.

JOHN MELKOM KURKJIAN
1691 Commonwealth Ave., West Newton
Russian
Favorite pastime: Model airplanes
Ambition: Doctor
Suppressed desire: To find out Mr. Packard's middle name
Warren; I; Tufts; Legislature; Aviation Club; Chemistry Club; Ticket Committee of Dances.

RUSSELL F. KING
465 Auburn St., Auburndale
Russ
Favorite pastime: Hunting
Future plans: Marines
Valley Forge Military Academy; IV A; Home Room Manager, 2; Legislature, 2, 3; Intermediate Football, 2.

JOE LANDRY
30 Beech St., Newton
Joe
Favorite pastime: Dancing
Ambition: Mechanic
Future plans: Join the service
Suppressed desire: Graduate this year
Day; IV D.

RITA MARIE KIRBY
58 Newell Rd., Auburndale
Favorite pastime: Reading
Ambition: Doctor or teacher
Interest special: Swimming
Warren; I A; Regis; Leader Corps, 1, 2, 3; Latin Club, 1, 2; English Club, 3; Archery, 2; Badminton, 2, 3; Modern Dance, 3; Candy Committee, Senior Play, 3; Outing Club, 2, 3; Personality Club, 1; Advertising Staff, Newtonian; Future Teachers of America, 3; Orange Shield, 2, 3; Tennis, 2; Social Room Hostess.

MURIEL LANDY
45 Rowena Rd., Newton Centre
Mimi, Mur
Ambition: Be a designer
Suppressed desire: Travel
Interest special: Horseback riding
Weeks; II; Brandeis, Univ. of Vermont; Art Club, 1; Music Club, 1, 3; English Club, 3; Newtonite, Business Staff, 3; Costume Committee, Senior Play, 3.

DONALD THEODORE KOCH
114 Beaumont Ave., Newtonville
Don
Advice to sophomores: Flunk early and avoid the rush
Future plans: Mechanical Engineer
Day; I; Stevens Institute of Technology; Legislature Alternate, 2; Drama Club, 3.

SHIRLEY MARIE LANDRY
40 Lincoln Rd., Newton
Favorite pastime: Going to movies and plays
Future plans: Airlines reservations agent
Interest special: Music
Day; II; Aviation Training School; Candy Committee, Senior Play, 3.

Married

PAUL KOHLER
100 West Plain St., Cochituate
Otto
Future plans: Live to a ripe old age
Pet quotation: Don't feel bad, I'm in the same boat
Wayland High; III A, Auto.

DOROTHY LANE
144 Hancock St., Auburndale
Doko
Advice to sophomores: Make your studies count!! Study hard!
Interest special: Sports
Warren; II; Junior College; Girls' Leader Corps; Modern Dancing, 2; Badminton, 2; Softball, 2, 3; Hockey, 3; Gym Demonstration.

KATHARINE LANE
144 Hancock St., Auburndale
Keiko, Kex
Favorite pastime: Traveling
Future plans: Nursing in Japan, social worker
Suppressed desire: Get all A's!
Warren; II; Junior College; Girls' Leader Corps; Badminton, 2; Softball, 2, 3; Hockey, 3; Gym Demonstration.

MARY LANE
25 Ferncroft Rd., Waban
Sally
Warren; I; Regis; Music Club, 1; Orange Shield, 2, 3; Assistant Home Room Manager, 2; Rally Committee, 2; Stage Work Shop, 2; Representative, Legislature, 3; Hallowe'en Dance Committee, 3; Harvest Dance Committee, 3; Spanish Club, 3; Honor Roll, 1, 2, 3.

JOHN FRANCIS LARSON
29 White Pine Rd., Newton Upper Falls
Johnny, Lars
Favorite pastime: Sports
Future plans: Navy, work
Weeks; III B; Radio Club. 1.

ROBERT LOUGHLIN
647 Main St., Watertown
Jake
Future plans: navy
St. Patrick's; III A, Electrical.

DOROTHY ANN LAWN
9 Arundel Ter., Newton
Dotty
Favorite pastime: Day dreaming
Ambition: Write
Suppressed desire: Be able to dance
Interest special: Music and drama
Weeks; II; Lasell Junior; Music Club; Orange Shield.

ROBERT LAWN
12 Maguire Ct., Newton
Lawnie
Future plans: Service
Weeks; III B.

SALVATORE LECHIARO
75 Oak Ave., West Newton

ARTHUR LEE
120 Crescent St., Auburndale
Art
Future plans: Go in business
Pet quotation: Move it or lose it
Warren; III A, Auto.

CARMELA LEONE
67 Green St., Newton
Cam, Carmie
Future plans: Secretary
Suppressed desire: See the world
Day; IV; Senior Play Candy Committee; Building II Office.

FRANK LEONE
158 Adams St., Newton
Nunz
Advice to sophomores: Courage
Future plans: Electrical work
Day; III A, Electrical.

LAURENCE LEONE
88 Chapel St., Nonantum
Larry, Lela
Day; IV A; Junior Varsity Basketball; Baseball.

MAURICE F. LESSES
33 Hancock Ave., Newton Centre
Les
Interest special: Politics
Weeks; I; Harvard; Junior Varsity Manager; Latin Club, 1; Debating Club; Math Club, 2, 3; Orange Shield; Newtonian, 3.

STEVE LEVENSOHN
865 Boylston St., Newton Highlands
Steve, Big One
Suppressed desire: To sleep through a class
Bigelow; I A; Boston University; Aviation Club, 3; International Club, 3; Intermediate Football, 2; Junior Varsity Baseball, 1; Music Club, 1, 2; Junior Varsity Tennis, 2.

DIANE HATHAWAY LORD
11A Washington St., Newton
Favorite pastime: Baseball games
Advice to sophomores: Keep looking for the elevator
Bigelow; I; Boston University; Music Club, 1, 2, 3; French Club, 2, 3; Debating Club, 3.

CLYDE LEWIS
127 Blake St., Newtonville
Louie
Day; I; Dartmouth; Chemistry Club; Harvest Dance Committee; Hockey.

LILLIAN JANET LORD
377 Lowell Ave., Newtonville
Janie
Favorite pastime: Painting old furniture and trays
Future plans: Nursing
Suppressed desire: To travel
Day; II; Art Club, 1, 2, 3; Science Club, 3; Stage Work Shop, 3; School Publication, 1, 2, 3; Science Fair, 2, 3; Senior Play Candy Committee; Building I Office, 1; National Honor Society, 2, 3; Girls' Tennis Team, 1; Harvest Dance Committee.

JOAN LEWIS
73 St. Mary's St., Newton Lower Falls
Joanie
Favorite pastime: Trying to become intellectual
Interest special: Musical comedies
Warren; I B; Tufts; Orange Shield, 3; Music Club, 1, 2, 3; Drama Club Work Shop, 2; Personality Club, 1; Junior-Senior Girls' Chorus, 2, 3; Newtonian Home Room Representative, 1; Newtonian Advertising Staff, District Manager, 3; Home Room Manager, 2; Senior Play Props Committee, 3.

SARAH ANN LORD
40 Bemis St., Newtonville
Sally
Interest special: Politics and baseball (Braves)
Day; I; Radcliffe; Debating Club, 1, 3; Music Club, 3; Alpha Beta; French Club, 2, 3, Treasurer, 2, Vice-President, 3; Outing Club, 2; Home Room Manager, 2; Properties Committee, Senior Play; Social Room Hostess; P. T. A. Gym Demonstration, 2.

PHYLLIS MARY LEWIS
468 Waltham St., West Newton
Phyll
Warren; I; Colby; Music Club, 1, 2; Orange Shield, 2, 3; Art Club, 1; Stage Work Shop, 2, 3, Vice-President, 2; Building I Office, 1, 2; Modern Dance, 2, 3; Carnival of Fun, 2; Newtonite Business Staff, 2, 3; Spanish Club, 3; Chorus, 1, 2; Scenery Committee, Drama Club Play, 2; Tri-Hi-Y, 2; Chemistry Club, Vice-President, 3; Rally Committee.

JOHN LUCIER
103 Walnut Hill Rd., Newton Highlands
King, Cactus Pete
Advice to sophomores: Keep up the good school spirit
Weeks; I A; Harvard, President, Sophomore and Junior Classes; President, Associates; Varsity Football, 1; National Honor Society; Conservation of Property and Life Committee; Boys' State, 1948; Math Club; Football Dance Committee; Legislature, 1, 2; Orange Shield; Anti-Smoking Committee.

EARL ROBERT LIEBERG
33 Princess Rd., West Newton
Bob
Warren; I; Engineering College; Camera Club.

JUDITH NANCY LUPI
500 Ward St., Newton Centre
Judy
Ambition: Nursing
Future plans: Secretarial work
Weeks; IV B.

ANN CHARLOTTE LOEB
21 Sheldon Rd., Newton Centre
Chief failing: Not getting up on time
Interest special: Swimming
Weeks; I; Music Club, 1, 2, 3; Girls' Chorus, 1, 2; Drama Work Shop, 1, 2; Neophytes, 1; Basketball, 1; French Club, 3; Newtonite Business Staff, 3.

YVONNE LUTHY
20 Stony Brae Rd., Newton Highlands
Vonnie
Advice to sophomores: Take it easy!
Weeks; I; Mt. Holyoke, Cornell; Neophytes, 1; Drama Club; English Club; Girls' Chorus, 1; Properties Committee, Drama Club Play, 2; Tennis, 1, 2; P. T. A. Gym Demonstration, 2; Literary Magazine Committee, 2, 3; Home Room Manager, 3; National Honor Society, 2, 3; Newtonian Staff; Orange Shield; Wyandotte Exchange Student; Christmas Assembly, 2, 3.

PHYLLIS MARIE LYDON
22 Greenwood St., Newton Centre
Phyl
Future plans: Medical secretary
Suppressed desire: To pass chemistry
Weeks; II; Mary Brooks Junior College; Camera Club; Drama Club Work Shop; Basketball, 3; Modern Dance, 3.

LOUISE WOODBURY MacGILL
35 Langdon St., Newton
Louie, Lou
Ambition: To travel
Suppressed desire: To own a ranch in Wyoming
Bigelow; I; Middlebury; Orange Shield, 3; French Club, 2, 3; Music Club, 1, 2, 3; Neophytes, 1; Sophomore Girls' Glee Club; Modern Dance, 2, 3; P. T. A. Gym Demonstration, 2; Archery, 1.

LOUISE LYNCH
26 Lewis St., Newton
Lou
Bigelow; I; Newton College of the Sacred Heart; Glee Club, 1, 2, 3; Girls' Chorus, 1; Honor Roll, 2; Legislature, 2; Drama Work Shop, 2; Social Room Hostess, 3; President, Spanish Club, 3.

ALAYNE HELEN MacINTOSH
57 Woodbine St., Auburndale
Mac
Favorite pastime: Knitting
Suppressed desire: To get to (331) on time
Interest special: Swimming
Weeks; I; Neophytes, 1; Sophomore Girls' Chorus, 1; Camera Club, 2; Spanish Club, 2, 3; Drama Club, 3.

PAUL LYNCH
70 Moffat Rd., Waban
Warren; II.

BARBARA ANN MacKINNON
15 Charles St., Newton Highlands
Barb, Mac
Favorite pastime: Knitting
Suppressed desire: To travel
Interest special: Tap dancing
Weeks; II; Academie Moderne; Chorus, 1, 2, 3; Motion Picture Squad, 1; Aviation Club, 3; Camera Club, 3.

TOM LYNDON
27 Crystal St., Newton Centre
Southerner
Advice to sophomores: Respect all seniors
Weeks; I A; Harvard or Univ. of Tennessee; Social Room, 3; Home Room Manager, 3; Intramural Basketball, 2, 3.

CHARLES MacLELLAN
330 Lexington St., Auburndale
Mac, Chas
St. Mary's, Waltham; IV A.

DEBORAH NOËL LYONS
94 Central St., Auburndale
Debbie, Deb
Ambition: See the world
Warren; I; College; Drama Work Shop; Gym Demonstration; Girls' Chorus.

MARY JOANNE MacLELLAN
330 Lexington St., Auburndale
Favorite pastime: Picking nailpolish off
Ambition: Secretary
Suppressed desire: Designer (clothes)
Warren; Business.

RUTH JEAN LYONS
118 Galen Ave., Newton Centre
Jean
Suppressed desire: To be petite
Interest special: Dancing, music
Brookline High; I; Pembroke; Music Club, 1, 2, 3; Newtonite, 2, 3; Future Teachers, 3; English Club, 3; Cavalry Club, 3; Orange Shield, 3.

JEAN MARION MacMILLAN
3 Ridgway Ter., Newton Highlands
Jeannie, Goldie
Favorite pastime: Dramatics
Chief failing: Getting to school at 8:29½ A.M.
Weeks; I; Mt. Holyoke; Home Room Manager, 1; Neophytes, 1; National Honor Society, 2, 3; Spanish Club, 2; Drama Club, 2, 3; English Club, 3; Alternate Legislature, 3; Orange Shield, 3; Wyandotte Exchange Student.

LILLIAN ALBERTA MacMILLAN
12 Daniel St., Newton Centre
Mac, Lil
Ambition: To get my license
Pet quotation: "Where is he?"
Weeks; II; Sargent; Glee Club, 1, 2; Chorus, 3; Softball, 1; Basketball, 1, 3; Modern Dance, 3; Drama Club Work Shop, 3; Camera Club, 1; Office, 2, 3.

ROBERT MALTON
16 Stiles Ter., Newton Centre
Bob
Weeks; I; Boston University, Cornell; Glee Club; Newtonite; Boys' Chorus; Camera Club; Aviation Club; Musical Comedy; Sports; Ski Club.

NANCY LEE MacMILLAN
28 Fenno Rd., Newton Centre
Ambition: To get my driver's license sometime!
Advice to sophomores: Have three wonderful years
Pet quotation: "Isn't he cute!"
Weeks; I; Wellesley; Senior Play, 3; Drama Club, 2, Secretary, 3; English Club, 3; News Editor, Newtonite, 2; Newtonian, 3; Drama Club Play, 2; Tennis, 1; Girls' Chorus, 1; National Honor Society, 2, 3; Office Work, 3.

JULIA MAMISHIAN
32 Champa St., Newton Upper Falls
Julie
Weeks; III B; Wilfred Academy; Music Club; Chorus.

JUDITH CORINNE MADDEN
320 Quinobequin Rd., Waban
Keenie
Pet quotation: "mmm-hmmm"
Warren: I A, I; Vesper George School of Art or Boston University; Neophytes, 1; Music Club, 1, 2; Honor Roll, 3; Glee Club, 1, 2; Girls' Chorus, 3; Literary Magazine, 3.

BARBARA MANDELSTAM
21 Overlook Pk., Newton Centre
Barbie, Mandy
Suppressed desire: To lose my freckles
Weeks; II; Westbrook Junior College; Music Club, 1, 2, 3; English Club, 3; Orange Book; Newtonian Representative, 2; Neophytes; Girls' Chorus, 3; Social Room Hostess, 3.

JOAN MAHONEY
51 Noble St., West Newton
Joanie
Suppressed desire: To be 21 and married
Warren; II; Boston University or Garland School; Neophytes; Music Club; Camera Club; Junior-Senior Chorus; Glee Club; Senior Singing Assembly Committee; Senior Play Candy Committee.

MARGARET MANNETTE
47 Princess Rd., West Newton
Peggy, Red
Warren; IV B; Tennis; Personality Club; Girls' Outing Club.

MAUREEN LOUISE MAHONEY
84 College Rd., Chestnut Hill
Moe
Weeks; II; Regis, Boston Teachers' College; Alpha Beta, 1; Tennis, 1; Drama Work Shop Club, 3; Usher, Parent's Day, 1.

BEATRIX MANNING
70 Dalby St., Newton

MARGARET MALDONIAN
18 Cheney St., Newton Upper Falls
Margie
Advice to sophomores: Keep cool
Weeks; IV C.

GENE MARGARET MANNING
17 Jerome Ave., West Newton
Reb
Advice to sophomores: Never go to the 4th floor, Building II
Warren; IV B; Committee, Literary Magazine.

GORDON E. MARQUIS
79 Ridge Rd., Waban
Gordie, Miler
Warren; I B; Dartmouth or Middlebury; Track, 2, 3; Social Room Host; Harvest Dance Committee; International Club.

LESLIE KENDALL MARTIN
11 Maple Ave., Newton
Les
Suppressed desire: To be Commander-in-Chief of Navy
I; Boston University; Football, 3; Baseball, 1, 2, 3; Basketball, 1, 2, 3; English Club, 4; Science Club, 3.

VIRGINIA MARSHALL
119 Norwood Ave., Newtonville
Ginny, Gin
Advice to sophomores: Don't be discouraged
Braintree High; IV B; Personality Club, 1; Cafeteria, 1.

MARILYN MARTIN
54 Oxford Rd., Newton Centre
Marty
Weeks; II; Boston University; Orange Shield; English Club; Music Club; Girls' Chorus, 1, 2, 3; Tennis Team, 2; Football Dance Committee.

BENJAMIN MARTIN
33 Waldorf Rd., Newton Highlands
Ben
Weeks; I, Science; Harvard or M.I.T.; Math Club, 2, 3, Vice-President, 3; German Club, 2; Chemistry Club, 3; Orange Shield, 2, 3; Home Room Manager, 2; Assistant Legislator, 3; Varsity Hockey Manager, 3;

MARY ANN MAYER
33 Parsons St., West Newton
Sis
Day; IV B; Regis; Personality Club, 1, 2, 3, President, 1; International Club, 1; Camera Club, 3.

CORINNE MARTIN
170 Winchester St., Newton Highlands
Connie, Agnes, Rene
Advice to sophomores: Work hard and aim high
Weeks; IV B C; Commercial Club, 3; Orange Shield, 1; Planning Committee, Commercial Club.

RUTH McCANDLESS
90 Boylston St., Chestnut Hill
Mac
Needham; II; The Fay School; Candy Committee.

GERALD MARTIN
965 Chestnut St., Newton Upper Falls
Jerry
Advice to sophomores: It only takes three years
Future plans: Marry and own business
Weeks; III A, Auto.

BARBARA JEAN McCLINTOCK
175 Auburn St., Auburndale
Barb, Barbie
Advice to sophomores: Show respect for Upper Classmen!
Suppressed desire: To talk after 8:30 bell
Warren; II; Univ. of Massachusetts, Green Mountain Junior; Chorus, 1, 3; Music Club, 3; Drama Club Work Shop, 2; Alternate Legislature, 1, 2, 3; Rally Committee, 3; Business Staff, Newtonian, 3.

JANET MARTIN
109 Atwood Ave., Newtonville
Jan
Suppressed desire: To be healthy, wealthy, and wise
Day; I A; Wells; English Club, 2, 3; Music Club, 1, 2, 3; Rally Committee, 3; Social Room Hostess; Tennis; Modern Dance; Home Room Manager, 2; Sophomore Girls' Chorus.

JEAN McDONALD
127 Dickerman Rd., Newton Highlands
Jeannie, Mac
Weeks; I; Colby Junior, Simmons; Rally Committee, 2, 3; Music Club, 2, 3; Stage Work Shop, 2; Outing Club, 2; Girls' Chorus, 3.

JOHN KENNETH MACDONALD
960 Beacon St., Newton Centre
Jackie, Mac
Advice to sophomores: Don't let your work get ahead of you. Stay with it
Weeks; I B; Univ. of Massachusetts; Senior Play Committee; Legislature.

JEANNE McMANUS
149 Waverley Ave., Newton
Shorty
Bigelow; II; Airline School; Neophytes; Personality Club.

RICHARD McELROY
34 Hilltop St., Newton
Mc
Bigelow; I; Middlebury or Colby; Junior Varsity Football, 1; Junior Varsity Basketball, 1; Varsity Basketball, 2; Chemistry Club, 3.

MARGARET McNIEL
66 Eddy St., West Newton
Maggie
Chief failing: Dreaming in the sun
Brookline High; I B.

VIRGINIA McGLYNN
1401 Washington St., West Newton
Ginny
Advice to sophomores: Keep a-going
Warren; IV C, Commercial.

ESTHER MEADER
34 Thaxter Rd., Newtonville
Es, Esty
Day; II; Chorus.

GRETCHEN McGOWAN
19 Rowe St., Auburndale
Warren; II; Mass. General Hospital; Orchestra, 1, 2; Glee Club, 1, 2, 3; Music Club, 2.

JOHN P. MELANSON
10 Columbus Pl., West Newton
Mel, Skins
Warren; IV, Business.

PAUL McGRATH
88 Ripley St., Newton Centre
Advice to sophomores: Learn how to study
Future plans: Electrical work
Sacred Heart School; III A, Electrical.

CLAIRE MELIA
59 Bowers St., Newtonville
Claire
Future plans: Business school, then secretary
Day; IV B; Tennis, 3; Personality Club, 1, 3.

PAUL McINTOSH
53 Churchill St., Newtonville
Mack
Ambition: Naval officer
Day; II; U. S. Maritime Academy.

RUTH MELIA
59 Bowers St., Newtonville
Ruthie
Future plans: Business school
Day; IV B; Personality Club, 1, 3; Commercial Club.

BEATRIZ MENDEZ
600 Beacon St., Newton Centre
Betty
Favorite pastime: Movies
Ambition: Live happily ever after
Advice to sophomores: No advice
Future plans: Office work
Suppressed desire: Play guitar
IV B; Spanish Club.

BONNIE MILNE
20 Manchester Rd., Newton Highlands
Bon
Weeks; II; Centenary School or Green Mountain Junior; Senior Play Candy Committee, 3; Newtonian Advertising Staff, 3; Tennis, 1; Drama Club Work Shop, 3; Camera Club, 1.

TERESA ANN MENDOLIA
48 Chandler Pl., Newton Upper Falls
Terry, Ti, Tessie
Weeks; II; Sophomore Girls' Chorus; Junior-Senior Girls' Chorus, 2, 3; Music Club; Personality Club.

ELLIOTT MISHARA
158 Cotton St., Newton Centre
Ell
Weeks; I; Science Club, 3; Math Club, 3; Debating Club, 3; Camera Club, 2; Music Club, 2; Newtonian, 2, 3.

ELMER MERCER
25 Highland Ave., Newtonville
Buddy
Future plans: Navy
Day; IV; Camera Club; Legislature.

NANCY MITCHELL
297 Webster St., Auburndale
Mitch
Interest special: Merchandising
Warren; II; Lasell Junior, Fisher or Chamberlin; Modern Dance, 1, 3; Personality Club, 1; Girls' Chorus, 1, 2, 3.

MARY ANN MERRILL
53 Richardson St., Newton
Future plans: Office work
Bigelow; IV B, IV C, Business; Personality Club, 1; Girls' Chorus, 2; Typing for School; Music Club; Neophytes.

PATRICIA MONAHAN
224 Lincoln St., Newton Highlands
Pat
Weeks; I; Tufts or Immanuel; Archery, 1, 2, 3; Badminton, 1; Latin Club, 2, 3; Personality Club, 2.

JANET ALTHEA MILLER
53 Gardner St., Newton
Sunshine, Jan
Bigelow; II; Phoenix; Neophytes; 1; Modern Dance, 1, 3; Glee Club, 1, 2, 3; Legislature, 2; Honor Roll, 2.

DONALD MOODY
73 Davis Ave., West Newton
Monk
Warren; II; Bridgewater; Aviation Club, 1; Orange Shield, 2; Motion Picture Squad, 2.

MARY MILLER
7 Tamworth Rd., Waban
Future plans: College
Wilson High, St. Paul, Minn.; I; Junior-Senior Girls' Chorus, 2; Newtonite, 2; Tri-Hi, 2, 3; French Club, 3; Chemistry Club, 3; Drama Work Shop, 3; Scenery Committee, Senior Play, 3; Activities Committee, Newtonian, 3; Honor Roll, 2, 3.

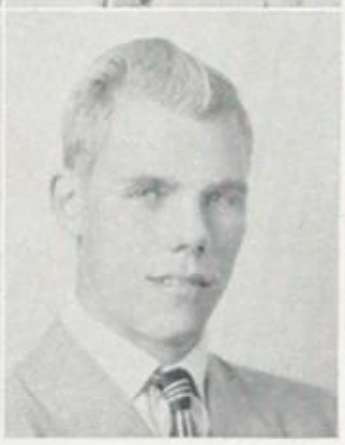

JAMES NORMAN A. MOOTREY, JR.
56 Rangley Rd., West Newton
Fritz
East Boston High; II.

ELLIS WILLIAM MOORE
255 Tremont St., Newton
Skip
Mellon Junior High, Pa.; I; Tufts; Intermediate Football, 2; Legislature, 2; Spanish Club, 3; Intramural Basketball, 1, 2, 3.

RICHARD GORDON MORLEY
47 Bridges Ave., Newtonville
Dick, Mo
Day; I; Tufts; Spanish Club; Intramural Basketball.

LUCILLE MOORE
67 Chester St., Newton Highlands
Lu
Weeks; IV, Business; Girls' Chorus, 1.

ANN MORRILL
515 Crafts St., West Newton
"Annie, Get Your Gun"
Advice to sophomores: "Time waits for no one"
Interest special: "That Certain Party"
Day; I, II; Univ. of Mass. or William Jewel; Sophomore Girls' Chorus; Camera Club, 1; Music Club, 1, 2, 3; Neophytes, 1; Assistant Home Room Manager, 1, 3; Outing Club, 2, 3; Legislature, 2; Junior-Senior Girls' Chorus, 2, 3; Executive Council, Drama Work Shop, 3; Properties Committee, Senior Play, 3; Prompter, Senior Play, 3; Advertising Staff, Newtonian, 3; Orange Book, 2; Orange Shield, 2, 3; Rally Committee, 1.

MARGERY MOORE
60 Pembroke St., Newton
Gery, Moorzey
Ambition: Contemporary Artist
Bigelow; I; Colby Junior College or Mass. School of Art; Music Club, 1, 2, 3; Art Club, 2; Newtonian Art Editor; Home Room Manager, 3; Assistant Home Room Manager, 2; Zimbler Publicity Committee; Hockey, 1; Basketball, 1; Girls' Track, 2; Hallowe'en Publicity Committee, 3; Glee Club, 1, 2; Band, 1, 2; Sophomore Dance Committee, 1; Lawrence Band Festival, 2; Newton Pops; Orange Book Art Editor; Honor Roll, 2.

PRISCILLA MORSE
20 Old Farm Rd., Newton Centre
Pris, Pussy
Weeks; II; Briercliff; Drama Club; Sophomore Girls' Chorus, 1; Junior-Senior Girls' Chorus, 1, 2; Gym Demonstration, 2; Christmas Vespers, 2.

JANET MORENCY
69 Otis St., Newtonville
Binks, Jan
Favorite pastime: Dancing
Day; II; Garland School; Glee Club, 1, 2, 3; Girls' Chorus, 1; Music Club, 1, 2.

VIRGINIA R. MUGFORD
295 Parker St., Newton Centre
Ginny
Ambition: To be a R. N.
Future plans: Nursing
Weeks; II; Camera Club, 1; Girls' Chorus, 2, 3.

BETTY MORGAN
46 Devonshire Rd., Waban
Betty, Windy
Warren; II; Sargent; Girls' Leader Corps.

PRISCILLA MOUGO
46 Eddy St., West Newton
Prilla, Pussy, Pris
Favorite pastime: Swimming
Ambition: To become a nurse
Interest special: Music
Day; II; Newton-Wellesley Hospital Nursing School; Glee Club, 2, 3; Music Club, 2.

WILLIAM EUGENE MORGAN
144 River St., West Newton
Bill, Austin
Future plans: Go to work
Warren; IV A.

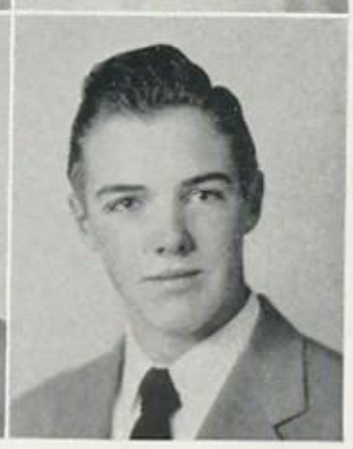

DONALD MUIRHEAD
34 Winthrop St., West Newton
Density, Don
Warren; I A; Williams; Music Club, 3; Camera Club, 1, 2; Track; Hallowe'en Dance Committee; Committee, Senior Singing.

PATRICIA ANNE MULLAHY
43 Union St., Newton Centre
Patty
Ambition: To be a buyer
Weeks; II, IV.

PATRICIA MURPHY
198 River St., West Newton
Pat, Patty, Murph
Warren; IV; Personality Club; Sophomore Girls' Chorus; Music Club.

POLLY SANGER MUNROE
50 Concord St., Newton Lower Falls
Pol
Warren; II; Edgewood Park Junior College; Art Club, 1; Outing Club, 2; Executive Committee, Drama Club Work Shop, 3; Library Club, 3; Science Club, 3; Spanish Club, 3; Scenery Committee, Senior Play, 3; Archery, 3; Badminton, 2.

PAULA MURPHY
14 Samoset Rd., Waban
Polly, Murph
Future plans: College
Warren; I; Middlebury or Centenary Junior; Aviation Club; Music Club, 2, 3; Cavalry Club, Program Chairman; Senior Play Publicity Committee; Badminton, 2; Archery, 2; Gym Exhibition, 2; Basketball, 1.

CHARLES WILLIAM MURPHY
36 Rowena Rd., Newton Centre
Charlie, Chuck
Interest special: Army Football
Weeks; I; West Point; Legislature; Aviation Club; Science Club; Dance Committee; Newtonian; Camera Club; Literary Magazine Committee.

RICHARD MURPHY
30 Alexander Rd., Newton Highlands

CONSTANCE VIRGINIA MURPHY
73 Dedham St., Newton Centre
Connie, Murph
Weeks; I; Cavalry Club, 1; Music Club, 3; Harvest Dance Committee, 3; Legislature, 1, 2; Home Room Manager, 1; Newtonian Staff, 3.

FRANK MUSINSKY
8 Lancaster Rd., Newton
Bigelow; I A, 4; Yale; Debating Club, 1, 3; Music Club, 2, 3; Drama Club, 2, 3; Junior Varsity Tennis, 1; Intermediate Baseball, 2; Varsity Tennis, 3; President, Music Club, 3; Chairman, Senior Play, 3; Home Room Manager, 1; Member, Newtonian, 3; Tusitala, 3.

EILEEN FRANCES MURPHY
3 Walnut Ter., Newtonville
Murph
Day; II; Perry Normal, Lesley School; Outing Club; Hockey, 1, 2, 3; Basketball, 1; Softball, 1, 2; Swimming, 1; Bowling, 1; World as a Community; Volleyball, 1; Badminton, 1.

GWENDOLYN ELEANOR NAGLE
52 Cummings Rd., Newton Centre
Gwen
Weeks; IV A; Stage Work Shop; Basketball.

MARY T. MURPHY
467 California St., Newtonville
May
Ambition: Private secretary
S. P. S. Lowell; IV B; Stage Work Shop; Newtonite Staff; Basketball.

ASSUNTA MARIE NURDINI
665 Centre St., Newton
Suemarie, Sue, Susie
Future plans: College
Suppressed desire: Singing
Pet quotation: Oh, crum!
Bigelow; I A; Home Room Manager, 3; Art Club, 1; Music Club, 1, 2, 3; Neophytes; Girls' Chorus, 2; Debating Club, 2; Spanish Club, 2, 3; Drama Club, 2, 3; Stage Work Shop, 3; Scenery Committee, Senior Play; Modern Dance Group, 3; Basketball, 1; Saber Dance, 3; Cavalry Club, 3; Anti-Smoking Committee, 3.

RICHARD ALLAN NEITLICH
404 Ward St., Newton Centre
Dick
Favorite pastime: Sports, particularly baseball
Ambition: Chemical Engineer
Weeks; I A; Yale; Orange Shield.

NEIL WILLIAM NETTLETON
89 Ridge Rd., Waban
Rover Boy
Warren; II; Oklahoma University; Usher, Senior Play, 3.

BARBARA NELSON
48 Wild Rd., Waban

ROBERT ALLEN NEWBEGIN
974 Walnut St., Newton Highlands
Newby
Weeks; II.

CARL NELSON
11 Cumberland Rd., West Newton
Nel, Sweed, Nellie
Advice to sophomores: Respect your elders
Suppressed desire: Learn how to operate
Warren; II; Nylen School Swedish Massage.

JOSEPH H. NEWCOMB
451 Lexington St., Auburndale
Newkie
Future plans: Electrical trade
Warren; III A, Electrical.

ELSIE A. NELSON
1643 Washington St., West Newton
Nellie, Blondie
Pet quotation: Wot happened baby?
Kearny High, N. J.; I; Colby or Mass. State College; Senior Girls' Glee Club; Library Club.

NANCY ANN NEWMAN
144 Dickerman Rd., Newton Highlands
Goobies
Weeks; II; Palm Beach Junior College; Costume Committee, Senior Play; Modern Dance; Girls' Chorus, 1, 2; International Club; Legislature Assistant, 1.

JULES BARNETT NELSON
69 Dickerman Rd., Newton Highlands
Nels, Pete
Boston Latin School; I B, II; Boston University or Univ. of Iowa; Track, 2, 3; Football Manager, 1, 2; Baseball Score Board, 1; Intramural Basketball, 1, 2; Usher, Graduation, 2; Newtonite, 2, Editor, 3; Usher, Senior Play, 3.

NANCY ANNE NICHOLS
16 Cambria Rd., West Newton
Nan
Warren; IV B; Music Club, 1, 2, 3.

CAROL DOROTHY NESSON
1063 Commonwealth Ave., Newton Centre
Bambi
Day; I; Wellesley or Swarthmore; Music Club, 1; Honor Roll, 1; Home Room Manager, 2; Outing Club, 2; Music Club, 2; National Honor Society, 2; Modern Dancing, 2; Honor Roll, 2; Rally Committee, 3; Legislature, 3; Scenery Committee, 3; Honor Roll, 3; Executive Committee, 3; English Club, 3; Newtonian Representative, 3; National Honor Society, 3; Modern Dancing, 3.

JANET L. NICKERSON
21 Maple Pk., Newton Centre
Nick, Mickey, Jan
Weeks; II; Newton-Wellesley Hospital; Chorus, 1; Modern Dance, 1; Tennis, 2, 3; Basketball, 2; Music Club, 1.

KATHERINE NICOLAZZO
7 Kilburn Rd., West Newton
Miki, Kay, Nicky
Warren; IV; Katharine Gibbs; Personality Club; Newtonite Business Staff; Stage Work Shop, Literary Magazine Representative.

PHILIP NANSEN NYREN
17 Charles River Ter., Newton Highlands
Phil
Favorite pastime: Hiking
Advice to sophomores: Keep a good office record
Future plans: Commercial Artist
Chief failing: Getting dates
Interest special: Sleep
Weeks; II; Mass. School of Art; Hockey, 2, 3.

FRANK NICOLAZZO
6 Gannon Ct., West Newton
Nick
Advice to sophomores: "You only have three years to go"
Future plans: Go in the navy
Warren; III A.

MARION O'BRIEN
8 Taft Ave., West Newton
O'Bie
Day; II; Mass. General School of Nursing; Alpha Beta, 1; Sophomore Girls' Chorus; Outing Club, 2, 3, Vice-President, 2, President, 3; Cheerleader, 3; Personality Club, Vice-President, 3; Stage Work Shop, Secretary, 3; Hallowe'en DanceCommittee, 3; Legislature, 3; Basketball, 1; Rally Committee, 2, 3; Orange Shield, 3; Gym Demonstration, 2; Music Club, 2.

MIRIAM JEAN NILSON
105 Annawan Rd., Waban
Mimi
Ambition: Secretary
Weeks; IV A.

DOROTHY O'CALLAHAN
2 Alden St., Newton Centre
Dotty
Favorite pastime: Dancing
Pet quotation: "Swell"
Weeks; I; Rally Committee, 3; Cheerleading, 3; Orange Shield, 3; Neophytes, 2; Modern Dancing, 1, 2; Sophomore Girls' Chorus, 1.

ROBERT BURLINGAME NOBLE
381 Linwood Ave., Newtonville
Bob
Future plans: College
Day; I A; Stage Crew; Junior Varsity Baseball, 1; Intermediate Baseball, 2, 3.

EVELYN FAYE O'HAYRE
114 Windermere Rd., Auburndale
Advice to sophomores: Have three wonderful years
Warren; II; Junior College or Nursing; Music Club, 3; Chorus, 1; Newtonian Advertising, 3; Rally Committee, 3; Drama Work Shop, 3; Office Assistant, 3; Gym Demonstration, 1, 2.

CONSTANCE NOLEN
12 Marshfield Rd., Newton Centre
Connie
Future plans: Work
Advice to sophomores: Stick to it
Sacred Heart School; III B.

THOMAS O'LEARY
23 Wetherell St., Newton Upper Falls
Tom, Oke
Favorite pastime: Eating
Ambition: To make money
Weeks; II; Boston College of Business Administration.

DAVID NORTON
56 Pine Ridge Rd., Waban
Dave
Favorite pastime: Football
Ambition: To get to college
Advice to sophomores: Grow up quick
Chief failing: Latin
Suppressed desire: To get on the honor roll this year
Interest special: Cars (fixing)
Weeks; I; Wesleyan.

BERNICE ORLANSKY
20 Charlotte Rd., Newton Centre
Bunny
Favorite pastime: Piano
Ambition: Primary-grade teacher
Suppressed desire: Actress
Pet quotation: Jeepers!
Weeks; I A; Perry or Wheelock; Sophomore Girls' Chorus; Junior-Senior Girls' Chorus, 2; Assistant Home Room Manager, 1; Music Club, 1, 3; Camera Club, 2; Neophytes, 1; Future Teachers of America, 3; Modern Dance, 1.

JEREMY NORRIS O'ROAK
325 Woodward St., Waban
Jerry
Favorite pastime: Loafing
Ambition; Hold public office
Advice to sophomores: Get out, one way or the other
Chief failing: Women
Weeks; I; Harvard; Orange Shield, 1; Building II Office, 2.

LEO PAOLETTI
121 Hillside Ave., Needham
Leo
Needham Junior High; III A, Auto; National Honor Society.

DOROTHY ANNE PAQUETTE
45 Auburn St., West Newton
Dottie
St. Bernard's, West Newton; IV B; Personality Club, 1; Aviation Club, 3; Archery, 1, 2; Swimming, 1; Bowling, 1.

PATRICIA PARCHER
145 Fuller St., West Newton
Patty, Parch
Favorite pastime: Riding, swimming
Chief failing: Clothes
Pet quotation: "Very well"
Interest special: Horses
Warren; I; Middlebury; Drama Work Shop, 2, 3; Orange Shield, 3; Senior Play Committee, Properties Committee, 3; Newtonian Data Staff, 3; Girls' Chorus, 1; Anti-Smoking Committee, 2, 3; Football Dance Committee, 2; Legislative Alternate, 2, 3; Rally Committee, 2, 3; Modern Dance, 1; Junior Prom Committee, 2; Office Work, 3; Social Room Hostess, 2.

ESTELLE JANE PAIGE
1370 Walnut St., Newton Highlands
Ambition: To be a doctor
Future plans: Teaching
Pet quotation: You're being facitious
Interest special: Science
Weeks; I; Middlebury or Bates; Band, 1, 2, 3, Secretary, 2; Band Planning Board, 1, 2, 3; Glee Club, 1, 2, 3, Secretary, 1; Home Room Manager, 1; Newtonian Room Representative, 2, 3; Newtonian Advertising Staff, 3; Music Club, 1, 2, 3; French Club, 2; Science Club, 3; English Club, 3; Orange Shield, 3; Bowling Team, 1; Literary Magazine, 3; High School Poetry Association, 2, 3.

ROBERT PARKER
91 Wyman St., Waban

BARBARA JEAN PAINTON
47 Dolphin Rd., Newton Centre
Barbie
Favorite pastime: Sailing
Ambition: Doctor
Suppressed desire: Go hunting
Interest special: Green eyes
Weeks; I; Wellesley; Alpha Beta, 1; Neophytes, 1; Sophomore Girls' Chorus; Drama Club, 2, 3; Stage Work Shop, 2; Music Club, 3; Newtonite, Copy Editor, 2; English Club, 3; President; Newtonian Candy Committee; Drama Club Play, 2; Senior Play Committee; Social Room Hostess; Home Room Manager, 2; Assistant, 1, 3.

DOROTHY PARRITZ
23 Ashford Rd., Newton Centre
Peanut
Favorite pastime: Riding, sports
Ambition: Become an actress
Advice to sophomores: It can't last forever
Suppressed desire: To be fat
Weeks; I; Conn. College for Women; Neophytes, 1; Home Room Manager, 1, 3; Drama Work Shop, 2; Drama Club, 2, 3; English Club, 3; Newtonite Business Staff, 3; Orange Shield, 2, 3; Cavalry Club, 3; Music Club, 1, 3; Properties Committee, Senior Play, 3; Hockey Junior Varsity, 1; Honor Roll, 1; Gym Demonstration, 2.

GEORGE CLARK PALMER
43 Wyoming Rd., Newtonville
Pudge
Favorite pastime: Sports
Chief failing: English
Day; I; Boston University; Junior Varsity Football; Intermediate Football; Junior Varsity Basketball; Intermediate Baseball; Varsity Baseball.

EDWARD PARSONS
17 Central Ave., Newtonville
Eddie
Favorite pastime: Sports
Advice to sophomores: Make a lot of friends
Interest special: Art
Day; II, College; Dartmouth; Legislature; Boys' Chorus; Intermediate Football, 1, 2; Intermediate Hockey, 2; Varsity Hockey, 3.

NANCY PALMER
225 Varick Rd., Waban
Nan
Favorite pastime: Sports
Ambition: To be a doctor
Chief failing: Temper
Interest special: Music, mostly classical
Warren; I; Univ. of Vermont; Music Club, 1, 2, 3; Varsity Field Hockey, 1, 3; Junior Varsity Hockey, 2; Basketball, 1; Baseball, Junior Varsity, 1; Tennis Varsity, 2; Archery, 1, 2; "Carnival of Fun," 2; Girls' Athletic Board, 3; Leader Corps, 3; Football Dance Committee, 3; National Honor Society, 2, 3; Girls' Chorus, 1, 2, 3; Badminton, 3; Tennis, 3.

DAVID PATÉ
24 Albion St., Newton Centre
Dave
Favorite pastime: Music, horseback riding
Chief failing: Problems of democracy
Suppressed desire: Own my own car
Interest special: Mechanical drawing
Sacred Heart, Newton Centre; II.

MARY ANNETTE PAULINO
24 Chapel St., Newton
Mae
Favorite pastime: Dancing and ice skating
Ambition: Bookkeeper
Advice to sophomores: It won't be long now
Day; IV C.

BETTY-MARIE PECK
385 Newtonville Ave., Newtonville
Betty
Future plans: Interior Decoration
Day; I; Garland School; Alpha Beta, 1; Stage Work Shop, 2; Glee Club, Outside Activities, 1, 2, 3; Orange Shield, 2; Newtonian Art Staff, 3.

ELEANOR PENNEY
11 Pine Grove Ave., Newton Lower Falls
Ellie, Pennie
Pet quotation: "Life gits tee-jus"
Warren; I; Mt. St. Clare, Iowa; Neophytes, 1; Music Club, 3; Assistant Home Room Manager, 1; Senior Play Committee; Future Teachers, 3; Junior-Senior Chorus, 2, 3; Legislature, 2; Literary Magazine, 1.

FAITH PERCY
172 Harvard St., Newtonville
Warren; II; Girls' Chorus, 1, 2; Cheerleader, 1; Rally Committee, 1; Girls' Leader Corps, 1, 2; Home Room Manager, 2.

FRANCIS X. PENNY
175 Walnut St., Newtonville
Penny
Bigelow; III A.

JANE PERRY
584 Chestnut St., Waban
Favorite pastime: Skating
Ambition: To be a buyer
Pet quotation: Better late than never
Warren; II; Chamberlain School of Merchandising; Orange Shield, 2, 3; Music Club, 1; Rally Committee, 2.

BRUCE A. PETERS
37 Beaumont Ave., Newtonville
Pete
Favorite pastime: Sports
Chief failing: Senior girls (with a few exceptions)
Day; IB, II; Harvard or Williams; Camera Club, 3; Aviation Club, 2; Intramural Basketball, 1, 2, 3; Orange Shield, 3; Social Room, 3.

DOROTHY PETERSON
45 Reservoir Ave., Chestnut Hill
Dottie
Favorite pastime: Writing letters
Pet quotation: "Are you kidding"
Gifford Senior High, Avon, Mass.; II; Music Appreciation, 2, 3; Glee Club, 1, 2, 3.

ROBERT VALENTINE PETTYS
19 Elmwood Pk., Newtonville
Bob
Day; I A; Legislature, 1; Honor Roll, 1; Legislature, 2; Orange Shield, 2; President, Science Club 2; Literary Magazine, 2; Junior Prom Dance Committee, 2; President, National Honor Society, 3; Captain, Orange Shield, 3; Chairman, Civics Board, 3; Chairman, Anti-Smoking Committee, 3; Co-chairman, Rally Committee, 3; Chairman, Lunch Room, 3; Executive Council, 3; Hallowe'en Dance Committee, 3; Newtonian, 3; Literary Magazine, 3; Wyandotte Exchange Student.

CHARLES J. PHANEUF, JR.
15 Roberts Ave., Newtonville
Charlie
Advice to sophomores: Don't take any wooden nickels
Boston Tech.; III A, Radio; Mass. Radio School; The Newton School Hour, 1.

SHIRLEY PLACE
60 Carlton Rd., Waban
Shirl
Favorite pastime: Listening to popular music
Ambition: Go to California
Advice to sophomores: Think before, not afterwards
Chief failing: Mathematics
Pet quotation: "Oh, my heavens"
Warren; II; Stephens, Penn Hall; Modern Dance, 1; Girls' Chorus, 1; Anti-Smoking Committee, 2, 3; Orange Shield, 3; Representative, Legislature, 3.

JACQUELINE H. POISSON
97 Linwood Ave., Newtonville
Jackie
Favorite pastime: Knitting, dancing
Ambition: To get married
Chief failing: English
Pet quotation: "Heck"
Day; Stenography; Cafeteria; Basketball

NANCY POLLOCK
27 Pigeon Hill Rd., Auburndale
Nan, Nance
Favorite pastime: Day-dreaming
Advice to sophomores: Be glad you're a sophomore
Chief failing: Sodas 'n sundaes
Pet quotation: "I'm crushed!"
Warren; II; Boston University; Alpha Beta, 1; Neophytes, 1; Music Club, 3; Orange Shield, 3; Junior-Senior Chorus, 3; Modern Dance, 3; Harvest Dance Committee, 3.

JAMES QUEENAN
99 Devonshire Rd., Waban
Jim, Queenie
Chief failing: Bucky Walter's Math
Weeks; I; Legislature, 1; Neophytes, Vice-President, 1; Social Studies Club; Social Room; Boys' Chorus.

ZELMA JEAN PORTER
27 Mason Rd., Newton Centre
Mimi
Favorite pastime: Eating
Chief failing: Spelling
Suppressed desire: To be able to carry a tune
Weeks; I; Univ. of Michigan; Personality Club, 1; Alpha Beta, 1; Music Club, 2, 3; English Club, 2, 3; Future Teachers of America, 3; Modern Dance, 2, 3; Senior Play Costume Committee, 3; Newtonian Business Staff, 3.

FRANK QUINN
46 Harding St., West Newton
Favorite pastime: Piano
Ambition: Industrial management
Suppressed desire: All A's
Day; I; Boston College, School of Business Administration; Music Club, 2, 3; Radio Club, 3.

JANET BURGESS POWELL
106 Walnut St., Newtonville
Jan
Favorite pastime: Watching television
Future plans: Missionary work
Day; II; Univ. of Kentucky; Alpha Beta, 1; Neophytes, 1; Drama Club, 2, 3; English Club, 2, 3; Orange Shield, 2; Camera Club, 3.

JANET LEE QUINN
11 Evelyn Rd., Waban
Jan
Weeks; I; Neophytes, 1; Music Club, 1; Sophomore Girls' Chorus, 1; Camera Club, 1; Basketball, 1; Modern Dance, 2; Music Club, 2; Drama Work Shop, 2; Newtonite Business Staff, 2; Nature Club, 2; French Club, 3; Music Club, 3; Newtonite Business Staff, 3, Copywriting Staff, 3; English Club, 3.

MARGARET MARY POWERS
326 Lake Ave., Newton Highlands
Peggy, Magie
Future plans: Stenographer
Chief failing: School
Suppressed desire: Travel
Interest special: Sports
Weeks; IV B; Commercial Club; Basketball, 1; Badminton, 1; Softball, 1, 3.

JUNE QUINN
62 Elm St., West Newton
Warren; IV C, Business; Music Club 1, 2; Girls' Chorus; Outside Typing (for school); Neophytes, 1.

G. KENNETH PRENTISS
61 Davis Ave., West Newton
Ken
Favorite pastime: Eating
Future plans: College, Army
Chief failing: Blondes
Interest special: Photography
Milton High; I; Camera Club, Treasurer, 2; Movie Squad, 2; Camera Club, President, 3; Senior Play Usher; Hi-Y.

LILLIAN RAINALDI
403 Langley Rd., Newton Centre
Lizzy
Favorite pastime: Dancing
Ambition: Accordionist
Future plans: Stenographer
Interest special: Music
Weeks; IV B.

RICHARD L. PRIESTLEY
9 Jaffrey Cir., Waban
Chief failing: Dancing
Interest special: Swimming
Warren; II; Northeastern; Orange Book; Music Club; Camera Club; Social Room Committee.

LYDIA REED
201 Auburndale Ave., Auburndale
Peanut
Future plans: Hair designer
Chief failing: I'm too short!
Warren; IV C; Mansfield Beauty Academy; Personality Club, 3; Music Club; Basketball; Swimming, 1.

MARY LOU REES
46 Rockledge Rd., Newton Highlands
Favorite pastime: Sports
Ambition: To become a Commercial Artist
Advice to sophomores: You have just begun to fight
Weeks; I B; Mass. Art School; Newtonian Art Staff, 3; Orange Shield, 2, 3; Art Club, 2; Basketball, 2; Girls' Chorus, 1, 2, 3; Harvest Dance Committee, 3; Stage Work Shop, 2; "Carnival of Fun", 2; Home Room Manager, 2; Newtonian Representative, 2.

PATRICIA W. REGAN
1282 Boylston St., Newton Upper Falls
Patti
Favorite pastime: Dancing, swimming
Future plans: Stenographer
Chief failing: Sundaes
Suppressed desire: To travel
Interest special: Vacations and holidays
Weeks; IV B; Basketball, 1; Field Hockey, 1; Swimming, 1; Newtonian Representative, 1; Badminton, 3; Personality Club, 3; Commercial Club, 3.

RICHARD REGAN
25 Aberdeen St., Newton Highlands
Dick, Red
Favorite pastime: Horseback riding
Ambition: To be a chef
Future plans: Navy
Suppressed desire: Girls
Weeks; III B.

JOHN REICHHELD
14 Sterling St., West Newton
Ambition: To become a doctor
Warren; I; Boston College or Harvard; Camera Club, 1, 3; Aviation Club, 3; Science Club, 2; German Club, 2.

PAUL REID
21 Barnstable Rd., West Newton

JOHN REYNOLDS
626 Arsenal St., Watertown
Future plans: Go into business
St. Patrick's Junior High; III A, Auto.

GUY WINCHESTER RICKER
51 Hillside Ave., West Newton
Interest special: Printing
Warren; I, II; Wheaton; Camera Club; International Club; National Honor Society; Usher, Parents' Night; Science Fair, Printed Evaluation Blanks.

JOAN M. RIESMAN
60 Wachusett Rd., Chestnut Hill
Advice to sophomores: Don't listen to seniors
Graham-Eckes, Palm Beach, Fla.; I; Conn. College for Women; Music Club, 3; Spanish Club, 3; English Club, 3.

PEGGYANNE RIKER
68 Hyde St., Newton Highlands
Peggy, Archie
Favorite pastime: Music
Chief failing: Saving money
Weeks; II; Katharine Gibbs; Alpha Beta, 1; Neophytes, 1; Girls' Chorus, 1, 2; Glee Club, 2; Drama Club Work Shop, 2, 3; Newtonian Advertising Staff, 3; Senior Play, Properties, Scenery Committee, 3.

WILLIAM N. RING
1489 Centre St., Newton Highlands
Bill, Bulldog
Favorite pastime: Sports
Ambition: To enjoy success
Future plans: College
Weeks; II; Football; Anti-Smoking Committee, Hi-Y.

MARJORIE ROBBINS
64 Royce Rd., Newton Centre
Robin
Favorite pastime: Sketching
Ambition: Costume Designer
Interest special: Art
Weeks; II; Art Club, 1, 2, 3; Music Club, 1, 2, 3; Drama Club Work Shop, 2; French Club, 3; Camera Club, 3; Anti-Smoking Committee; Honor Roll, 1, 3.

EVE ROBINSON
61 Prentice Rd., Newton Centre
Evie
Favorite pastime: Tennis
Ambition: To travel
Suppressed desire: To be able to ski
Interest special: Music
Weeks; I; Wellesley; Music Club, 1, 2, 3; Neophytes; Drama Work Shop, 2, 3; Spanish Club, 3; English Club, 3; Newtonite Business Staff, 3; Newtonian Business Staff, 3; Girls' Chorus, 3; Costume Committee, Senior Play, 3; Scenery Committee, Senior Play, 3; Tennis Team, 2; Assistant Home Room Manager, 2; Gym Demonstration, 2; Tennis Tournament, 2.

JOAN ROY
80 Charles St., Auburndale
Joanie
Favorite pastime: Dancing, sports, movies
Ambition: Marriage
Future plans: Secretary
Chief failing: School work
Suppressed desire: Graduate
Warren; Commercial; Business School; Music Club.

JOAN RYAN
31 Paul St., Newton Centre
Joanie
Favorite pastime: Eating
Advice to sophomores: Cheer up!
Future plans: Medical secretary
Chief failing: Homework
Pet quotation: "Dry up"
Interest special: Boston Red Sox
Day; II; Secretarial School; Alpha Beta, 1; Music Club, 2; Sophomore Girls' Chorus; Junior-Senior Girls' Chorus, 2, 3; Gym Demonstration; Stage Work Shop.

SUE RUBIN
55 Ellis Rd., West Newton
Sir
Favorite pastime: Swimming, horseback riding
Ambition: Doctor
Interest special: Modeling
Warren; I; Univ. of Minnesota; Music Club, 1, 2, 3; Cavalry Club, 2, 3; German Club, 1, 2, 3; Girls' Chorus, 1, 2, 3; Stage Work Shop, 2; Modern Dance, 2, 3; Science Club, 2; Newtonite Business Staff, 3; Senior Play Committee, 3; Tennis, 3.

BILL ST. AMANT
20 Wamesit Rd., Waban
Sandy
Favorite pastime: Football
Chief failing: Women
Suppressed desire: Friendship
Interest special: Sports
Warren; I A; Dartmouth; Home Room Manager; Motion Picture Squad.

CAROL RUBIN
44 Gammons Rd., Waban
Cal
Favorite pastime: Movies
Ambition: Air stewardess
Pet quotation: Terrific
Interest special: Horseback riding
Warren; II; Glee Club; Chorus; Personality Club; Music Club; Cavalry Club; Newtonian Advertising Staff; Senior Play Ticket Committee.

SHELDON SALTMAN
135 Kirkstall Rd., Newton Centre
Shelly
Favorite pastime: Impersonating
Future plans: Doctor
Chief failing: Clowning around too much
Suppressed desire: To be a comedian
Pet quotation: "Drop dead"
Interest special: Audrey
Cambridge Latin; I; Univ. of Michigan; Intermediate Basketball; Intramural Basketball; Band; Band Show Committee, Chairman; Master of Ceremonies, Hallowe'en Dance.

DOROTHY RUSSELL
854 Chestnut St., Waban
Dot
Favorite pastime: Talking and eating
Ambition: To be a medical secretary
Pet quotation: "Honestly!"
Warren; I A; Stevens Junior; Alpha Beta, 1; Neophytes, 1; Basketball, 1, 2; Glee Club, 1, 2, 3; French Club, 2, 3; Outing Club, 2; Gym Demonstration, 2; Stage Work Shop, 3; Senior Play Scenery Committee, 3; Chemistry Club, 3; Newtonian Staff, 3; Tri Hi-Y-Club, 3.

JOAN KATHRYN SALVUCCI
12 Bennington St., Newton
Scottie
Ambition: Medicine
Interest special: Dramatics
Bigelow; I A; Wellesley, Radcliffe or Jackson; Sophomore Dance Committee; Music Club; Business Staff, Newtonian; Archery; Legislature Representative; Girls' Chorus; Glee Club, 1, 2; Honor Roll, 2, 3; Drama Work Shop, 3; Neophytes.

ELINOR RYAN
15 Glastonbury Oval, Waban
El
Favorite pastime: Knitting
Weeks; I; Boston College, School of Nursing; Girls' Chorus, 1, 2; Rally Committee, 2; Stage Work Shop, 2, 3.

JOSEPH SALVUCCI
12 Bennington St., Newton
Joe, Sal
Favorite pastime: Dancing, sports
Suppressed desire: To see the world
Bigelow; II; Intermediate Football, 1; Legislature Alternate, 1; Intramural Basketball, 1; Intermediate Football, 2; Intramural Basketball, 2; Senior Class Exercises, 2; Orange Shield, 3; Home Room Manager, 3.

GEORGE H. RYAN
7 Playstead Rd., Newton
Gige
Favorite pastime: Sailing
Chief failing: Latin
Interest special: Automobiles
Boston Latin; I, II; Georgetown University; Camera Club, 1; Debating Club, 2, 3; Alpha Gamma Tau, 3; Senior Play Committee, 3; Newtonian Advertising Staff, 3; Social Room Committee, 3; Newtonite Staff, 3; Hockey, 3.

PRISCILLA HELEN SANDERSON
8 Beach St., Newtonville
Sandy, Pris
Favorite pastime: Dancing
Ambition: To become a nurse
Chief failing: Boys with blond and red hair
Suppressed desire: To travel
Interest special: Playing piano
Northeastern Junior High, Somerville; I, College; Simmons; Personality Club, 1; Girls' Chorus, 2; Music Club, 2, 3; English Club, 3; Girls' Chorus, 3; Basketball, 3.

ARLENE SANDLER
90 Rowena Rd., Newton Centre
Sandy
Chief failing: Boys with blue eyes
Weeks; II; Vermont Junior College; Music Club, 1, 2, 3; Cavalry Club, 3; Newtonite Advertising Staff, 3.

ELINOR LOUISE SCHOFIELD
47 Linden St., Newton Upper Falls
Scho, Schofie, Joe
Weeks; IV C; Leader Corps, 3; Chairman, Girls' Athletic Board, 3; Basketball Varsity, 1, 2, 3; Basketball Class Teams, 1, 2, 3.

SYLVIA SARAFIAN
130 Dickerman Rd., Newton Highlands
Syl
Weeks; I; Alpha Beta, 1; Neophytes, 1; Debating Club, 1; Field Hockey, 1; Basketball, 1; Softball, 1; Debating Club, Treasurer, 2; Field Hockey, 2; Basketball, 2; Debating Club, 3; French Club, 3; Co-editor, Girls' Sports, Newtonian Staff, 3; Class Team, Field Hockey, 3.

RICHARD SCHULTZ
43 Clyde St., Newtonville
Dick
Favorite pastime: Sports
Ambition: Accountant
Day; IV; Varsity Football, 1, 2, 3; Varsity Baseball, 2; Vice-President, Sophomore Class; Vice-President, Junior Class; Vice-President, Associates; Anti-Smoking Committee; Orange Shield, 2.

FRANK SAVELL
68 Chester St., Newton Highlands
Favorite pastime: Record collecting
Ambition: Disc Jockey
Chief failing: U. S. History
Suppressed desire: To buy a car
Weeks; I, 3A Radio; Northeastern.

ROBERT S. SCHWARA
71 Kenilworth St., Newton
Bob, Shvoo
Bigelow; I; Boston University; Debating Club, 2; Neophytes, 2; Boys' Chorus, 2.

JUDITH SAWYER
59 Westchester Rd., Newton
Judy
Bigelow; II; Sophomore Chorus; Junior-Senior Chorus; Camera Club, 1.

CARL SEAHOLM
10 Richmond St., Natick
Swede
Future plans: Electrical work
Pet quotation: He who hesitates is lost
III A, Electrical; National Honor Society.

RICHARD SCALISE
28 Gambier St., Auburndale
Dick, Sonny
Ambition: Get my B.S. degree
Chief failing: Women
Interest special: Sports
Warren; I B, II; Boston College.

JULIA SECHEYCO
1089 Chestnut St., Newton Upper Falls
Julie
Advice to sophomores: Carry emergency K-rations if you have C lunch
Future plans: Home, husband, happiness
Weeks; IV.

JUDITH I. SCHLESINGER
101 Stuart Rd., Newton Centre
Dusty, Judy
Advice to sophomores: Aim for the bull's eye
Chief failing: Lost count
Weeks; I; Pembroke; Spanish Club, 2, 3; Camera Club, 2, 3; Drama Work Shop, 3; Modern Dance; Girls' Chorus, 1, 2; Art Club, 1; Puppeteers, 1; Publicity Committee, Senior Play, Ceramics, 1, 2; Representative, Literary Magazine, 1; Vice-President, Puppeteers, 1; Hostess, Open House, 3; Sabre Dance; Honor Roll, 1.

BARBARA DEE SEGAL
497 Ward St., Newton Centre
Bobby
Weeks; II; Boston University; Personality Club; Newtonian; Girls' Chorus, 1.

DAVID PHILLIP SEGAL
298 Waltham St., West Newton
Dave, Flip
Warren; II; Boston University; Camera Club, 1; Aviation Club, 1; Ski Team, 2; Social Room Host, 3; International Club, 3; Honor Roll, 3.

ARNOLD SHERPPER
23 Converse Ave., Newton
Arnie
Bigelow; I; Mass. State College; Debating Club, 1, 2; Math Club, 3; International Club, 3, Football, 2; Intramural Basketball, 1, 2, 3.

LEE AARON SEGEL
77 Kenilworth St., Newton
Seeg
Pet quotation: "A word to the wise is superfluous"
Bigelow; I; Harvard or Williams; Senior Executive Committee, 3; Home Room Manager, 1, 3; Manager, 1, 2, 3; Orange Shield, 3; Ski Team, 2; Vice-President, Chemistry Club, 2; Boys' Chorus, 1; Glee Club, 2, 3; Pirates of Penzance; Honor Roll, 1, 2 3.

EILEEN SUE SHERMAN
56 Evelyn Rd., Waban
Susie
Howard Seminary, West Bridgewater Mass.; II; Camera Club, 3; Personality Club, 2; Music Club, 3; Stage Work Shop, 3 Girls' Gym Demonstration, 2.

RONALD LESLIE SELTZER
20 Nottingham St., Newton Centre
Ronnie, Buddy
Ambition: Hit the "Jackpot"
Weeks; II; Boston University; Debating Club, 3; International Club, 3; Aviation Club, 1, 2; Intermediate Football, 2; Intramural Basketball, 1, 2, 3.

LUCILLE SHERMAN
56 Evelyn Rd., Waban
Red, Rusty
Advice to sophomores: Don't give up the ship!
Howard Seminary, West Bridgewater, Mass.; I; Simmons; Personality Club; Camera Club; Music Club; Stage Work Shop; Gym Demonstration, 3.

KATHLEEN M. SHAUGHNESSY
36 Freeman St., Auburndale
Kay
Suppressed desire: To enter Harvard
Warren; II; Boston University or Univ. of Miami.

MALCOLM LEE SHERMAN
31 Bruce Lane, Newton
Bigelow; I; Legislature, 1, 2, 3; Debating Club, 1, 2, 3; Orange Shield, 3; International Club, 3; Associated Committee; Track Teams; Advertising, Newtonite, 1; Columnist, Newtonite, 2.

NANCY WARD SHEA
597 Walnut St., Newtonville
Nance
Day; I; Wellesley; Neophytes, 1; Music Club, 1, 2; Newtonite Distribution Staff, 1, 2; Outing Club, 2; Orange Shield, 2, Captain, 3; Modern Dancing, 1, 2, 3; Rally Committee, 2; Legislature, 3; Chemistry Club, 3; National Honor Society, 2, 3; Honor Roll, 1, 2, 3.

JOHN SHORK
19 Waban Hill Rd. Chestnut Hill

NORMA DIANE SHEA
82 Randlett Pk., West Newton
Smiley
Pet quotation: "Better late than never"
Day; I; Middlebury; Spanish Club, 3; Science Club, 3; Newtonian Business Staff, 1; Badminton, 2, 3.

ANN MIRIAM SHRIBERG
247 Linwood Ave., Newtonville
Red
Day; I; Boston University; French Club; Music Club, 1, 2, 3; Newtonite Business Staff; Publicity Committee, Senior Play; Newtonian Advertising Staff; Legislature Alternate, 2, 3; Nature Club, 2.

HELEN ELIZABETH SIMMS
54 Arapahoe Rd., West Newton
Liza
Favorite pastime: Schmoe parties
Advice to sophomores: Follow directions!
Warren; I; Colby Junior College; Tri-Hi-Y, 2, 3; Alpha Beta, 1; Neophytes, 1; Receptionist in 314, 3; Senior Play Committee, 3; Costumes Committee Chairman, 3; Glee Club Treasurer, 3; English Club, 3; English Club Program Committee, 3; Social Board, 3; Executive Council, 3; Girls' Chorus, 1; Glee Club, 1, 2, 3; Honor Roll, 1, 2, 3; National Honor Society, 2, 3; Drama Work Shop, 2; Leader Corps, 1, 2; Newtonian Features Editor, 3; Dance Committees, 3; Modern Dance Group, 3.

ROBERT C. SIMONDS
538 California St., Newtonville
Sy
Day; II; Boys' Chorus.

NORBERT W. SLACK
7 Dexter Rd., Newtonville
Weeks; I; M.I.T.; Hunting and Fishing Club, 3.

JUDITH FLORENCE SLOTNICK
35 Kingswood Rd., Auburndale
Judy
Pet quotation: All that glitters is not gold
James Madison High, Brooklyn, N. Y.; II; Westbrook Junior College; Camera Club, Secretary, 2, 3; Music Club, 3; Personality Club, 3; English Club, 3; Newtonian Advertising Staff, 3; Sophomore Girls' Chorus, 1; Junior-Senior Girls' Chorus, 2; Honor Roll, 3; Guidance Office, 1; Placement Office, 3.

BLANCHE SMITH
304 Otis St., West Newton
Smitty
Pet quotation: "I'll say"
Natick High; IV.

FRANCINE PAULA SMITH
16 Dudley Rd., Newton Centre
Fran, Frannie
Advice to sophomores: Don't give up
Girls' Latin; I; Personality Club, 3; Camera Club, 3; Tennis, 2, 3; Placement Office, 3; Gym Carnival Ticket Committee, 2; Honor Roll, 2; Music Club, 3.

NORMA JEAN SMITH
14 Upham St., West Newton
Smitty
Warren; IV C; Camera Club, 1; Outing Club, 3; Personality Club, 3; Stage Work Shop, 3; Literary Magazine Committee, 2; Senior Play Committee, 3; Baseball, 1; Basketball, 1; Field Hockey, 1; Soccer, 1; Modern Dance, 1.

WILLIAM ALEXANDER SMITH
29 Westfield Rd., West Newton
Bill
Warren; II.

SHELAH SOLOMONT
1462 Centre St., Newton Centre
Shorty
Weeks; I; Smith, Radcliffe or Simmons; Glee Club, 1; Girls' Chorus, 1; Music Club, 1, 2; Newtonite, 2; Drama Work Shop, 2; Newtonian, 3; Orange Book, 3; Candy Committee, "Pirates", 2; Senior Play Committee, 3; Chairman, Publicity Committee, Senior Play, 3; Tusitala, 2; Treasurer, 3; Scenery Committee, "Peg O' My Heart", 2.

GRETA EVELINE SOYLAND
26 Trowbridge Ave., Newtonville
Ambition: To be a Shakespearean actress
Future plans: College
Suppressed desire: Dye my hair red
Day; I; Boston University; Spanish Club; Music Club.

JULIA MEYER SPENCER
84 Walker St., Newtonville
Julie
Advice to sophomores: Cheer up, the best two years are ahead
Pet quotation: "Laugh and the world laughs with you"
Day; I; Mass. Art School; Art Club, 1, 3; Archery, 1; Chemistry Club, 2; Spanish Club, 2; Newtonite Advertising Staff, 2; Girls' Leader Corps, 3; Legislature Alternate, 3, Secretary, Art Club, 3.

CHARLOTTE BARBARA SPERBER
96 Rowena Rd., Newton Centre
Char
Advice to sophomores: Take it easy
Pet quotation: Let's eat
Cobbet Junior High, Lynn, Mass.; II; Mt. Ida; Music Club, 1, 2, 3; Stage Work Shop, 3; Newtonite Business Staff, 3; Candy Committee, 2; Newtonian Business Staff, 3.

AL SPRINGER
101 Garland Rd., Newton Centre
Al
Weeks; I A; Mass. State College.

FREDERICK H. STEPHENS, JR.
40 Upland Rd., Waban
Fred, Steve
Advice to sophomores: Make the best use of your time
Future plans: College
Interest special: Sports
Weeks; I; President, Senior Class; President, Hi-Y; Football Varsity, 1, 2, 3; Baseball, Junior Varsity, 1, Varsity, 2, 3; Orange Shield, 2, 3; Anti-Smoking, 2, 3.

ROBERT LOUIS SREBNICK
54 Bridge St., Newton
Bob
Favorite pastime: Fishing
Advice to sophomores: Stop fooling around
Chief failing: Languages
Suppressed desire: To be a truck driver
Pet quotation: "Hi"
Interest special: Cars
Day; II.

JOHN C. STERGE
51 Royce Rd., Newton Centre
Cig, Stooge
Pet quotation: "What a beauty"
Weeks; II, Business; Blackstone College of Law, Boston University, Business; International Club, 3; Hunting and Fishing Club, 3; Boys' Chorus, 1, 2, 3; Newtonian Advertising Staff, 3; Aviation Club, 1.

CHARLINE STAMES
14 Oakvale Rd., Waban
Bunny, Bunions
Favorite pastime: Skiing, sailing
Pet quotation: I'm crushed and See yooo
Warren; II; Stephens or Endicott; Newtonite Business Staff, 1, 2; Newtonian; Alpha Beta; Neophytes; Rally Committee; Girls' Chorus; Art Club.

ROBERT H. STEWART
8 Pilgrim Rd., Waban
Bob
Advice to sophomores: You'll regret it!
Future plans: Harvard, Law School
Chief failing: Being a Democrat in Newton
Interest special: 4%, compounded quarterly
Warren; I; Harvard; Debating Club, President, 2; German Club; Glee Club; Chemistry Club; Orange Book, Assistant Editor; Newtonian; Speakers' Bureau, 2; Anti-Smoking Committee; Wyandotte Exchange Student.

ROBERT STANFIELD
4 Allston St., Newtonville
Bob, Miles
Day; I; Tufts; Chemistry Club, 2, 3; Projectors Club, 3; Baseball Manager.

GEORGE W. STIGLICH
37 Athelstane Rd., Newton Centre
Wil, Stig
Weeks; I; Northeastern University; Band.

DAVID G. STANLEY
15 Upland Rd., Waban
Dave, Spike
Advice to sophomores: Fermez la bouche
Weeks; I; Dartmouth; Hi-Y; Home Room Manager, 2; Legislature, 1, 3; Baseball, 1, 2, 3; Junior Varsity Basketball, 1; Varsity Hockey, 2, 3; Anti-Smoking, 2, 3; Orange Shield, 3.

VIRGINIA FRANCES STILES
43 Irving St., Newton Centre
Ginny
Advice to sophomores: Stop looking like scared rabbits
Pet quotation: "Nuts!"
Weeks; I A; Simmons; Art Club, 1, 2; Music Club, 1, 2, 3; Drama Work Shop, 3; Modern Dancing, 3; Girls' Leader Corps, 3; Property Committee, Senior Play.

HENRY EDWARD STANTON
42 Hale St., Newton Upper Falls
King
Weeks; II.

CAROLYN STODDARD
70 Washington Pk., Newtonville
Carol
Favorite pastime: Music, piano, voice
Ambition: Something in music field
Advice to sophomores: Do not wait until senior year to work hard
Chief failing: Mathematics
Interest special: Tennis, dancing
Day; I A; Radcliffe; Music Club; Glee Club, 1, 2; Girls' Chorus, 2, 3.

BETTY ANN STOKES
22 Kirkstall Rd., Newtonville
Stokesie
Advice to sophomores: Don't let it get you!
Pet quotation: Never do today what can be put off till tomorrow
Day; I; Middlebury; Hockey, 1, 2, 3; Basketball, 1; Glee Club, 2; Orchestra, 1, 2, 3; Leader Corps, 1, 2, 3, President; Science Club, Treasurer; International Club; Anti-Smoking Committee, 3; Athletic Association, 3; "Pirates of Penzance"; Orchestra.

BETTY ANN STROAP
525 California St., Newtonville
Betty Boop
Ambition: To be a model
Advice to sophomores: Beware!
Belmont Junior High; II; Vogue.

MARY JEAN STOKES
22 Kirkstall Rd., Newtonville
Stokesie
Favorite pastime: Horseback riding
Future plans: Nursing
Interest special: Sports
Day; I; Radcliffe; Music Club; Hockey; Basketball; Softball; Archery; Leader Corps; Newtonian; Home Room Manager; Vice-President, Leader Corps.

BARBARA LINCOLN STUDLEY
77 Wood End Rd., Newton Highlands
Barbie
Advice to sophomores: Don't get caught
Weeks; I; Skidmore; Modern Dance, 3; Newtonian Advertising Staff, 3; Art Club, 1; Spanish Club, 2; Outing Club, 3; Music Club, 3; Carnival of Fun, 2; Assistant Home Room Manager, 2; Usher, Parents' Day, 1.

EVELYN STONE
62 Kenneth St., Newton Highlands
Evie, Rocky
Ambition: Actress
Advice to sophomores: Watch out for seniors!
Weeks; II; Dramatic School; Drama Club; Representative.

ISABEL STUDLEY
42 Austin St., Newtonville
Is, Izzy
Favorite pastime: Driving
Ambition: Success
Advice to sophomores: Work!
Future plans: Marriage
Pet quotation: "So help me"
Day; II; Band, 1, 2, 3.

JAMES G. STRATHERN
362 Waban Ave., Waban
Jimmy
Favorite pastime: Sports
Interest special: Sports
Warren; II; Springfield; Orange Shield; Legislature; Hockey, 1, 2; Baseball, 2, 3; Intramural Basketball, 1, 2, 3.

IRENE SULLIVAN
29 Frederick St., Newtonville
Birdie, Sully
Favorite pastime: Dancing
Day; IV A; Dartmouth.

WALLY STRATHERN
362 Waban Ave., Waban
Wally
Ambition: Radio, Journalism
Advice to sophomores: Two more years, Ha Ha Ha
Warren; II; Oklahoma or Syracuse; Drama Club, 2, 3; Newtonite, 3; "Pirates of Penzance," 2; Aviation Club, 1; Assistant Home Room Manager, 2.

JEAN IRENE SULLIVAN
32 Fisher Ave., Newton Highlands
Sullie, Jeannie
Chief failing: Day dreaming
Pet quotation: You know what I mean?
Weeks; I; Mass. School of Art or Vesper George; Music Club, 1; Newtonian Advertising Staff, 3; Drama Club Work Shop, 3.

VIRGINIA STRONG
158 Hobart Rd., Waban
Ginny
Advice to sophomores: Keep plugging
Chief failing: Shyness
Tenacre, Wellesley, Mass.; II; Sargent; Alpha Beta; Advertising Staff, Newtonian; Gym Demonstration.

ROBERT R. SULLIVAN
1772 Beacon St., Waban
Sull
Favorite pastime: Sports
Ambition: Medicine (Doctor)
Advice to sophomores: Become seniors in two years
Warren; I; Holy Cross or Tufts; Secretary, Hi-Y; Legislature; Hockey, 1, 2, 3; Junior Varsity Track.

BARBARA SUTHERLAND
60 Wyoming Rd., Newtonville
Babs, Barbie
Advice to sophomores: Beware of upper classmen
Pet quotation: "Where hearts are true few words will do"
Day; Boston College.

EDITH AUDREY TACCONE
11 Walnut Hill Rd., Newton Centre
Edie, Ede, Peanuts
Ambition: To get my driver's license
Suppressed desire: To be 5' tall
Weeks; I B, II; Boston University or Univ. of Mass.; Girls' Chorus, 2, 3; Modern Dancing, 3; Basketball, 3; Camera Club, 1; Stage Work Shop, 3.

BARBARA SUTTON
316 Highland St., West Newton
Sut, Barby
Advice to sophomores: Act your age
Pet quotation: Kill me tomorrow but let me live tonight
Warren; I; Mills, Univ. of Colorado; Music Club, 1, 2, 3; Girls' Chorus, 1, 3.

JAMES TANGNEY
79 Cummings Rd., Newton Centre
Tag, Jimmy
Favorite pastime: Sports
Future plans: Coast Guard
Weeks; II, U. S. Coast Guard Academy; Honor Roll, 2, 3.

CYNTHIA BETH SWARTZ
68 Manet Rd., Chestnut Hill
Cy, Cynnie
Suppressed desire: To have blonde hair
Roxbury Memorial High; I; Mass. State College; English Club, 3; Music Club, 3; Honor Roll, 2, 3; Gym Demonstration, 2; Newtonite Business Staff, 3; Future Teachers of America, 3.

FRANCIS A. TANNER, JR.
139 Woodward St., Newton Highlands
Frank
Ambition: Medicine (Doctor)
Interest special: Sports
Day; I; Georgetown or Boston College; Treasurer, Associates, 2; Varsity Football, 1, 2, 3; Varsity Basketball, 2, 3; Varsity Baseball, 2, 3; Varsity Club, 1, 2, 3; Orange Shield, 2, 3; Anti-Smoking Committee, 3; Boys' Athletic Board, 3; Hi-Y, 3.

ROBERT SWEDBERG
51 Austin St., Newtonville
Swede, Swed
Future plans: College
Suppressed desire: Play the piano
Day; II; Leland Powers; Boys' Chorus, 1; Glee Club, 2; Meteorology Club; International Club; Honor Roll, 2, 3; Track, 1.

JAMES W. TARANTINO
22 Woodward St., Newton Highlands
Jimmy, Terror Tarry, Jim
Favorite pastime: Sports (football)
Advice to sophomores: Make the best of your time
Future plans: Popular singer
Weeks; IV, Business; Phil Saltman (Vocal) School of Music; Glee Club, 2; Boys' Chorus, 1; Camera Club; Aviation Club; Senior Singing Assembly Committee; Honor Roll, 2.

BETTY ARVIDA SWENSON
20 Staniford St., Auburndale
Swenny
Favorite pastime: Sports
Advice to sophomores: Make hay while the sun shines
Warren; II; Boston University; Varsity Field Hockey, 1, 2, 3; Varsity Basketball, 2; Varsity Softball, 1, 2; National Honor Society, 2, 3; Leader Corps, 1, 2, 3; Volleyball, 2; Home Room Manager, 1; Legislature Alternate, 1; "Most athletic", 1, 2, 3.

RUSSELL CHARLES TAYLOR
109 Lowell Ave., Newtonville
Russ, Tay
Pet quotation: "Howdy"
Day; II; Newton Junior or Northeastern; Newtonite, 3; Hi-Y, 2, 3; Treasurer, International Club, 3; Junior Varsity Football.

STEPHANIE SZYLKONIS
1051 Chestnut St., Newton Upper Falls
Stephie, Stef
Ambition: To be a model
Future plans: Stenographer and then?
Pet quotation: "Barking teachers seldom bite!"
Weeks; IV B; Personality Club, 3; President, Commercial Club, 3.

JANET TEN BROECK
77 Allerton Rd., Newton Centre
Ten Broeck
Ambition: Interior Decorator
Pet quotation: Keep it. You'll always have it
Weeks; I B, II; Endicott Junior College; Legislature Alternate, 1; Girls' Chorus, 1, 2; Neophytes, 1; Alpha Beta, 1; Newtonian Advertising Staff, 3; Social Room Board, 3; Harvest Dance, Refreshment Committee, 3; Anti-Smoking Committee, 3; Music Club, 3; English Club, 3.

ROBERT TETREAULT
44 Green St., Newton
Bob
Future plans: Bemis Naval Academy
Pet quotation: "Live while you live then die and be over with it"
Day; Business; Boston University.

JANE TYLER
6 Crescent Ave., Newton Centre
Janie
Future plans: Junior College
Weeks; I A, II; Music Club, 1, 2, 3; Outing Club, 2, 3; Spanish Club, 2; Rally Committee, 3; Girls' Chorus, 1, 2; Newtonian Advertising Staff, 3; Modern Dancing, 3.

JENNIE TOCCI
4 Winthrop Ave., Newton
Jen, Gabby
Future plans: Work
Bigelow; IV C.

RUTH THELMA UDELSON
44 Dolphin Rd., Newton Centre
Ruthie
Favorite pastime: Knitting, music
Weeks; I, II; Rhode Island State; Alternate, 1; Home Room Manager, 2; Music Club, 1, 2, 3; Neophytes, 1; Girls' Chorus, 1; English Club, 3; Anti-Smoking Committee, 3; Newtonite Business Staff, 3; Ticket Committee of Senior Play, 3.

ROBERT B. TOHER
347 Linwood Ave., Newtonville
Beak, Bobby, Bobby Bore
Advice to sophomores: "Dig in"
Future plans: Commercial Art and Air Corps
Day; II; Vesper George or Practical Arts.

ANNE UHLMAN
39 Central Ave., Newtonville
Chickie
Pet quotation: "I heard"
Day; 4 C, Business; Katharine Gibbs; Outing Club; Personality Club.

DEAN TOMLINSON
140 Sargent St., Newton
Dean
Special interest: Cartooning
Warren; I; U.C.L.A. or Univ. of Michigan; Radio Club, 1, 2; Art Club, 3; Camera Club, 3; Puppeteers, 3; Movie Squad, 3; Cartoons for Newtonite, 3; Senior Play Publicity Committee, 3; Band, 3; Chemistry Club, 3.

WILLIAM D. UNDERHILL
63 Royce Rd., Newtonville
Bill
Interest special: Journalism
Day; I; Wesleyan; Puppeteers, 2, 3, Treasurer, 2; Science Club, 3; Class Prophesy Committee, 3; Social Room Host, 3; Hunting and Fishing Club, 3; Legislature, 2; Home Room Manager, 3.

WALTER T. TOWER, JR.
30 Shaw St., West Newton
Tip
Suppressed desire: Radio Production
Warren; I B; Illinois Institute of Technology; Hunting and Fishing Club, 3; Journalism, 3; Camera Club, 3; Radio Club, 3; Radio Editor; Newtonite, 3.

ELEANOR ROSE VACCARELLA
54 Falmouth Rd., West Newton
El, Ellie
Advice to sophomores: Don't ask seniors!
Future plans: Go to California
Warren; II; Art School; Senior Play Committee, 3; Newtonian Advertising Staff, 3; Neophytes, 1; Gym Demonstration, 2; Girls' Chorus, 1, 2, 3; Chairman, Senior Play Candy Committee, 3.

BARBARA TROUP
12 Hallron Rd., Newton Lower Falls
Barb
Future plans: Work
Warren; II; Music Club, 2, 3; Girls' Chorus, 3.

ROSE MARIE ANN VACCARELLO
22 Emerald St., Newton
Rose
Advice to sophomores: Don't tangle with seniors
Future plans: Telephone Operator
Pet quotation: "You don't say"
Day; III B.

ROBERT VANGEL
46 Cummings Rd., Newton Centre
Bob
Future plans: Work
Suppressed desire: Preach Gospel
Weeks; II; Indoor Track, 1, 2, 3; Outdoor Track, 1, 2, 3; Junior Varsity Football, 1; Orange Shield, 3; Varsity Club, 2, 3.

CYNTHIA VINCOLA
14 Glastonbury Oval., Waban
Pet quotation: "Peachy" and "oh say!"
Weeks; II; Junior College; Girls' Chorus, 2; Music Club, 1; Glee Club, 1, 2, 3; Assistant Archery Instructor, 1, 2; Newtonian, 3.

DOROTHY B. VAN GORDER
70 Burdean Rd., Newton Centre
Barbie, Vandy
Future plans: Occupational Therapy
Pet quotation: Got a clue!
Weeks; I; Briarcliff; Secretary, Senior Class; Executive Committee; Rally Committee, 2, 3; Anti-Smoking Committee, 2, 3; Newtonian Advertising Staff, 3; Legislature Representative, 2, 3; Girls' Chorus, 1, 3; Parents' Night, Gym Demonstration, 2; Modern Dancing, 1, 3; Tennis, 2, 3; Music Club, 3; English Club, 3.

RITA VISCO
258 Nevada St., Newtonville
Kit, Sisco
Ambition: Nursing
Advice to sophomores: After the second late slip, beware!
Day; III B; Dance Committee.

JANE VAN NOTE
36 Rockledge Rd., Newton Highlands
Polly, Twin, Twinsie
Weeks; I; Wheelock; Camera Club, 2; Outing Club, 2; Music Club, 3; Drama Club Work Shop, 3; Orange Shield, 2, 3; Field Hockey, Class Team, 1, 2, 3; Junior Varsity, 1, 2, 3; Basketball, Class Team, 1, 2, 3; "Pick-up" Team Champs, 2, Co-captain, 2; Softball, Class Team, 1, 2, 3; Track, 1; Tennis Team, 3; Newtonian Staff, 2, 3; Social Room Hostess, 3; Rally Committee, 3; Parents' Night Gym Demonstration, 2; Football Dance Committee, 3; National Honor Society, 2, 3; Senior Play Candy Committee, 3; Drama Club Play Scenery, 3; Office Assistant.

PAUL VONER
293 Webster St., Auburndale
Advice to sophomores: Be good
Future plans: Navy
Warren; 3 A, Radio; Hockey; Baseball.

MARGARET VAN NOTE
36 Rockledge Rd., Newton Highlands
Peg, Peggy, Twin, Twinsie
Ambition: Nurse
Weeks; I; Simmons; Camera Club, 2; Outing Club, 2; Music Club, 3; Drama Club Work Shop, 3; Orange Shield, 2, 3; Field Hockey, Class Team, 1, 2, 3; Junior Varsity, 1, 2, 3; Basketball, Class Team, 1, 2, 3; "Pick-up" Team Champs, 2, Captain, 2; Softball, Class Team, 1, 2, 3; Track, 1; Tennis Team, 3; Home Room Manager, 2; Newtonian Activities Staff, 2, 3; Social Room Hostess, 3; Rally Committee, 3; Parents' Night Gym Demonstration, 2; Football Dance Committee, 3; Legislature, 3; National Honor Society, 2, 3; Drama Club Play Scenery.

GROSVENOR WADMAN
16 Williston Rd., Auburndale
Chuck, Wad, Grove
Future plans: F. B. I.
Warren; I; Univ. of North Carolina; Fishing and Hunting Club, 3.

CELENE VARA
1267 Boylston St., Newton Upper Falls
Little One, Pee Wee
Ambition: Kindergarten Teacher
Suppressed desire: To reach the height of at least five feet
Weeks; II; Wheelock; Girls' Chorus; Neophytes; Drama Work Shop, 2; International Club, 2; Gym Demonstration, 2; Leader Corps, 3; Football Dance Committee, 3; Music Club, 3; Modern Dancing, 3.

MARY ELLEN WAIT
7 Warren Ter., Newton Centre
Ellen
Future plans: College
Chief failing: Procrastination
Weeks; I; Sophomore Girls' Chorus, 1; Junior-Senior Girls' Chorus, 2; Neophytes, 1; Track, 1; Baseball, 2; Basketball, 2; Hockey, 3; Basketball, 3; Baseball, 3; Orange Shield, 3; Camera Club, 2; Outing Club, 2, 3; Drama Work Shop, 3; Gym Demonstration, 2; Harvest Dance Committee, 3.

RICHARD VEINOT
20 Bridges Ave., Newtonville
Dick, Joe
Ambition: A baker
Future plans: Baker's School
Day; IV A.

BARBARA ALICE WALSH
49 Grove Hill Pk., Newtonville
Barby
Advice to sophomores: Heads up
Day; II; Simmons; Band, 1, 2, 3; Archery, 3; Softball, 2, 3; Basketball, 3; Girls' Gym Demonstration, 2; Band Drill Committee, 3; Stage Work Shop; Science Club.

LEO M. WALSH
564 Grove St., Newton Lower Falls
Future plans: Chef
Pet quotation: "A penny saved is a penny earned"
Warren; IV, IV A.

JOHN WARREN
85 Charlemont St., Newton
Gin, Jack
Favorite pastime: Football, Basketball
Weeks; II; Boston College; Glee Club, 3; Boys' Chorus, 3; Newtonian Staff, 3.

WILLIAM WALSH
20 Jaconnet St., Newton Highlands
Bill
Future plans: Work on cars
Weeks; III A, Auto.

ELLEN WEAGLE
36 Webster St., West Newton
Pat
Warren; II, Music; Liberal Arts College; Drama Club; Music Club; Glee Club; Girls' Chorus, 1, 2, 3; Honor Roll; "Pirates of Penzance," Neophytes.

LENORE K. WALTON
6 Rowena Rd., Newton Centre
Len, Lennie
Favorite pastime: Music
Weeks; I A; Regis; Golf, 1; Chorus, 1, 2; Neophytes, 1; Honor Roll, 1; Costume Committee, Senior Play, 3; Spanish Club, Secretary, 2; Carnival of Fun, 2; Home Room Manager, 1, 2; Girls' Basketball, 1, 2, 3; Tennis, 1, 2, 3; Legislature, 3; Outing Club, 2, 3; Modern Dancing, 3; Newtonian Business Staff, 3; Music Club, 2, 3; Rally Committee, 3; English Club, 3.

RANDALL STANWOOD WEEKS
58 Berkshire Rd., Newtonville
Stan
Pet quotation: "Unquote"
Weeks; I; Univ. of Michigan; Executive Committee, Orange Shield, 2, 3; Football Dance Committee, 2, 3; Anti-Smoking, 2; Intermediate Baseball, 2; Newtonian Staff, 3.

RUTH WALULIS
19 Waban Hill Rd., Chestnut Hill
Ruthie, Bunnie
Woodrow Wilson; II; Kathleen Dell; Alpha Beta; Sophomore Chorus, 1; Junior-Senior Chorus, 2, 3.

ROBERT WEITZ
60 Carl St., Newton Highlands
Robo, Bob
Ambition: Architecture
Future plans: Huntington School
Weeks; I, II; Northeastern; Junior Varsity Football, 1; Track, 1.

ROBERT WARD
24 Mountfort Rd., Newton Highlands
Bob
Favorite pastime: Sailing
Weeks; I A; Amherst; Math Club; Orange Book.

BARBARA JOANNE WELCH
32 Rowe St., Auburndale
Boomski
Warren; II; Personality Club, 1; Chorus, 1, 2.

BARBARA WARREN
69 Jackson Rd., Newton
Babs
Ambition: To be Queen for a day
Bigelow; II; Univ. of New Hampshire; Music Club, 3; Girls' Chorus, 2, 3.

JANE WELCH
876 Watertown St., West Newton
Warren; I; Wells, N. Y; Basketball; Sophomore Girls' Chorus.

CLINTON WELLS
31 Homer St., Newton Centre
Clint
Weeks; I A; Harvard; Aviation Club, 1; Drama Club, 2, 3; Debating Club, 2, 3; Meteorology Club, 3; Junior Varsity Tennis Team, 1, 2; Varsity Tennis Team, 3; Fall Tennis Tournament, 1; Christmas Play.

MALCOLM WHALEN
61 Eddy St., West Newton

ROBERT WELLS
16 Pilgrim Rd., Waban
Bear, Bob
Warren; I B; Northwestern; Sophomore Dance Committee; Junior Prom Committee; Football Dance Committee; Harvest Dance Committee, Chairman; Hi-Y Club; Social Board, 3; Legislature, 1, 2, 3; Honor Roll, 2, 3.

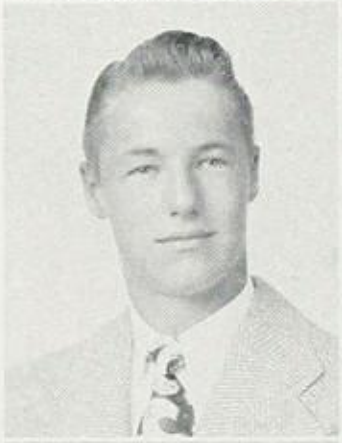

DAVID WHELPLEY
361 Austin St., West Newton
Dave
Warren; I; Tufts or Northwestern.

MATOIRA WESTERMAK
255 Jackson St., Newton Centre
Mat, Westy
Weeks; I; Denison University; Music Club; Archery; Orchestra; Glee Club.

CARLTON WHITE
361 Winchester St., Newton Highlands
Whity
Weeks; III B; Franklin Tech; Football.

CYNTHIA WESTON
59 Grove St., Auburndale
Cinnie
Warren; II; Bradford or Briarcliffe; English Club, 3; Orange Shield, 3; Chorus, 1, 2, 3; Legislature, 2, 3; Art Club, 1, 2; Class Hockey, 3; Girls' Leader Corps, 1, 2, 3; Modern Dance, 3; Anti-Smoking Committee, 2, 3; Junior Dance Committee; Senior Play Choosing Committee; Senior Play Ticket Committee; Hallowe'en Dance Ticket Committee; Honor Roll.

JOHN WHITNEY
61 Erie Ave., Newton Highlands

MARY WHALEN
61 Eddy St., West Newton
Way
Advice to sophomores: Make all the friends you can the first week
Day; IV; Personality Club, 1; Stage Work Shop, 1; Camera Club, 1; Junior-Senior Chorus, 2.

HOWARD WHITTUM
10 Columbus Ter., Newton Highlands
Whit
Advice to sophomores: Vote yes for elevators
Weeks; II; Boston University Business School; Ski Team, 2.

GRETCHEN WHEELOCK
15 Groveland St., Auburndale
Greta, Goobies
Chief failing: Talking too much
Warren; I A; Wheaton; Hockey, 1, 3; Junior Dance Committee; Varsity Hockey, 3; Modern Dance; Chorus, 1, 2, 3; English Club, 3; Orange Shield, 3; Hallowe'en Dance Committee.

PAUL R. WHITWORTH
17 Bonwood St., Newtonville
Witty, Angus
Day; I, II; Boston University Business School; Motion Pictures, 1; Manager, Football, 1; Manager, Baseball, 1, 2; Newtonian Ads, 3.

KARL WHYNOT
235 Webster St., West Newton
Beak, Honker, Ifnot
Warren; II; Springfield; Junior Varsity Football, 1; Varsity Football, 2, 3; Intermediate Hockey, 3; Varsity Hockey, 4; Intramural Basketball, 2, 3; Class Champs, 2, 3.

JAMES WINNING
50 Lindbergh Ave., West Newton
Jim, Swish
Warren; II; Penn State; Glee Club; Track, 3; Office Assistant, 1, 2, 3.

LEON WIECZOREK
33 Elliot St., Newton Highlands
Weeks; II; Boston University; Camera Club, 2, 3.

JANE WISWALL
81 Wiswall Rd., Newton Centre
Janie
Weeks, II; Sargent; Music Club, 2, 3; Archery, 1; Basketball, 1; Hockey Manager, 3.

MARGERY WIGHT
74 Pleasant St., Newton Centre
Margie
Advice to sophomores: Never say die!
Weeks; I; Simmons; Drama Work Shop, 3; Spanish Club, 2, 3; Camera Club, 2; Sophomore Girls' Chorus; Honor Roll, 1; Newtonian Advertising Staff; Publicity, Scenery Committee, Senior Play.

EARLE WOLFE
43 West Boulevard Rd., Newton Centre
Wolfie
Weeks; I; Boston University or Northeastern.

ROBERT WILLIS
18 Sherman Pl., Auburndale
Red, Bob, Will
Warren; I; Holy Cross; Orange Shield, 3; Social Room, 3; Motion Picture Squad, 1.

JOEL WOLFSON
30 Priscilla Rd., Chestnut Hill
Wipper
Suppressed desire: To scribble with colored chalk on a clean blackboard
Weeks; I; Harvard; Camera Club, 1, 2; French Club, 3; Chairman, Advertising Staff, 3; Harvest Dance, Publicity Committee, 3; Honor Roll.

SHIRLEY WILSON
110 Hawthorne Ave., Auburndale
Shirl
Warren; II; Honor Roll, 3.

MARY ANN WOOD
284 Dorset Rd., Waban
Sue, Susie
Warren; I; Von Ladau School of Fashion; English Club, 3.

WINIFRED WILSON
298 Cherry St., West Newton
Winnie
Warren; IV; Personality Club, 1; Junior-Senior Girls' Chorus, 2.

DAVID WOODBURY
1404 Walnut St., Newton Highlands
Dave, Woody
Weeks; III B; Orange Shield, 3; Varsity Hockey, 1; Varsity Baseball, 2, 3; Intermediate Hockey, 2.

BARBARA WOODRUFF
251 Dorset Rd., Waban
Barbie, Woody
Warren; I; Colby Junior College; Hallowe'en Dance, 1, 2, 3; Newtonian; Legislature, 1; Home Room Manager, 2, 3; Neophytes, 1; Sophomore Play; Drama Club, 2, 3; Drama Club Play Committee, 2, 3; Literary Magazine, 2, 3; Mayor for a Day, 1; English Club, 3; Stage Work Shop, 3; Remember Our Members Committee, 3; Receptionist, 2, 3; Attendance, 2.

ROBERT YAFRATE
30 Clinton St., Waltham
Bob
Future plans: Electrical work
Waltham; III A, Electrical.

E. HAROLD WOODWORTH
107 Park St., Newton
Woody
Bigelow; II; Mass. State College; Band and Both Orchestras.

LAWRENCE ZALCMAN
79 Grove Hill Ave., Newtonville
Larry
Suppressed desire: To do away with Math
English High; I; Boston University; Spanish Club.

BARBARA WOOLDREDGE
80 Avalon Rd., Waban
Barbie
Weeks; I A, II; Stephens Jr.; Glee Club, 1, 2, 3; Girls' Chorus, 1, 2, 3; Newtonian Advertising Staff, 3; Music Club, 1, 2, 3; Tennis, 3; Senior Play Work Shop.

JAMES ZIMMER
24 Shady Hill Rd., Newton Highlands
Jim
Lynbrook, N. Y.; I; Cornell; Stage Crew, 1; Camera Club, 1; Motion Picture Squad, 1; German Club, 2; Intermediate Football, Ski Team; Science Club, 2, 3, President; Band, President; Orchestra B; Newtonian Staff; National Honor Society, Treasurer; Honor Roll, 1, 2.

JEANNE L. WOOLWAY
58 Crescent Ave., Newton Centre
Jeannie, Butch, Woolly
Weeks; II; Neophytes, 1; Camera Club, 1; Hockey, 1; Junior Varsity Basketball, 1; Honor Roll, 2; Gym Demonstration, 2; Drama Work Shop, 2; Library Club, 2; Literary Magazine, 1; Chorus, 3; English Club, 3; Basketball, 3.

JOHN FRANCIS CALLAHAN
9 Pequossette St., Watertown
Frank
Ambition: Mechanic
Future plans: To work at trade
East Junior High, Watertown.

DOROTHY ANN WYMAN
50 Grafton St., Newton Centre
Dotty, Dottyann
Weeks; I; Mary Hitchcock; Cavalry Club, 1; Music Club, 1, 2, 3; Modern Dance, 2; Band A, 1, 2; Orchestra A, 1, 2; Tennis, 1.

ROBERT DePOPOLO
2019 Beacon St., Waban
Dee, DePop
Favorite pastime: Golf
Ambition: Coach or Physical Instructor
Suppressed desire: J. B.
Belmont High; I A; Junior Varsity, Intermediate, Varsity Basketball; Intermediate, Varsity Baseball; Golf, 2.

JANET EVA WYMAN
47 Clark St., Newton Centre
Wym, Jan
Suppressed desire: To scream in a silent study hall
Weeks; I; Art Club, 1; Music Club, 1, 2, 3; Glee Club, 2, 3; Chorus, 3; Basketball, 2; Legislature Alternate, 2, 3; Newtonian Representative, 1; Anti-Smoking Committee, 3; Girls' Gym Carnival, 2; Parents' Night Program, 2; Tri-Hi-Y, 2, 3; Office, 3; Social Room Staff, 3; English Club, 3; Hallowe'en Dance Ticket Committee, 3; Harvest Dance Refreshment Committee Chairman, 3.

GILBERT DESROCHERS
44 Capital St., Newton
Red, Gil
Advice to sophomores: Blue Cards aren't for collection
Future plans: College
Bigelow; I; Boston University; Ice Hockey, 2, 3.

MARIO ECHART
73 Parker St., Newtonville

ALLEN SMITH
341 Albemarle Rd., Newtonville
Smitty
Future plans: Business School
Day.

CHESTER L. GINO
28 Dunklee St., Newton Highlands
Chet, Otto, Cir. II
Future Plans: Post Graduate and U.C.L.A.
Football, 1, 2; Hockey, 1, 2, 3; Radio Club, 1, 2; Chemistry Club, 3; Science Club, 1; Boys' Chorus, 2, 3; Orange Shield, 2.

JOSEPH SCICHILONE
31 Bowers St., Newtonville
Shic
Advice to sophomores: Study hard now
Day; II; Georgetown University; National Guards; Orange Shield; Assistant, Legislature; Varsity Football; Varsity Track.

RUTH MORRIS
98 Winchester St., Newton Highlands
Ruthie
Chief failing: Forgetting things
Pet quotation: Honestly!
Weeks; II; Kathleen Dell; Spanish Club, 3; Stage Work Shop, 2; Neophytes, 1; Sophomore Girls' Chorus, 1; Music Club, 1, 2; Senior Play Candy Committee, 3; Spanish Club, 3.

RUTH T. SIMPKINS
169 Woodcliffe Rd., Newton Highlands
Ruthie, Stretch
Favorite Pastime: Skating, watching hockey
Ambition: Secretary
Future plans: Hairdresser school
Chief failing: Math
Suppressed desire: To fly
Pet quotation: Oh jeepers!
Weeks; II; Drama Club Workshop, 3; Music Club, 2, 3; Field Hockey, 1, 2.

CONSTANCE NEWEY
32 Kelveden Rd., Waban
Connie
Santa Clara High, Santa Clara, Calif.; IV.

CHARLES ARICO
16 Clarendon St., Watertown
Chas.
Favorite pastime: Sports
Future plans: Naval Career
East; Auto III A.

LEONARD ARSENAULT
78 Central St., Waltham
Lenny
Advice to sophomores: Better days are coming
Future plans: Electrical Work
Waltham; III A, Electrical.

ARTHUR BEDFORD
50 Pelham St., Newton Centre
Limey
Future plans: College
Interest special: Advertising
Weeks; IV.

JOSEPHINE BONTEMPS
26 Cook St., Newton
Josie
Favorite pastime: Reading
Future plans: Secretary
Day; IV B.

EDWARD H. BOUDROT, JR.
37 Evergreen Ave., Auburndale
Elboo
Day; Auto III A.

BRUCE BROCKINGTON
100 Erie Ave., Newton Highlands
Bruce Oakes, B. B.
Favorite pastime: Community Chorus
Future plans: Cornell University
Advice to sophomores: Take a ration of advice — it helps
U. S. N.; I.

DONALD CADMAN
408 California St., Newtonville
Don
Advice to sophomores: "Know right from wrong"
Future plans: Army
Day; Auto III A.

PAUL R. CAMPBELL
3 Pond Ave., Newton
Bigelow; Electrical, III A.

ALFRED CHINIAN
26 Dartmouth St., Watertown
Hutch
Ambition: Travel
Watertown; Auto.

JOHN M. CHITTICK
130 Upland Rd., Waban
Interest special: Track
Weeks; I; U.S.C.G.A., M.I.T.; Track.

ELIZABETH L. CODYER
468 Watertown St., Newtonville
Betty
Favorite pastime: Sports, reading
Future plans: Photography School
Day; IV C.

JOSEPH COLELLA
247 California St., Newton
Shorty
Day; Business, Art; Parsons School of Design; Puppet Club, President, 1; Senior Play Property Committee, 3; Harvest Dance Decorating Committee, 3.

JOSEPHINE COLETTI
20 Murphy Ct., Newton
Jo
Ambition: Dancer
Future plans: Work
Day; IV B;.

MARY COLETTI
20 Murphy Ct., Newton
Future plans: To work
Pet quotation: It's been real, we've had it
Day; IV.

RICHARD GUY COMPAGNONE
286 River St., West Newton
Day; III A, Auto.

DAVID W. COURTNEY
29 Pearl St., Newton
Dave
Advice to sophomores: Work hard
Suppressed desire: International Hobo
Our Lady; N.T.S. Machine; H. N.; Y.M.C.A.

ANTHONY CUCCHI
143 Adams St., Newton
Scuchi
Day; III A, Printing; Bemis Naval Academy.

PAUL CUMMINGS
60 Chestnut St., West Newton
Shine
Sacred Heart School; 3A, Auto.

JAMES DAVIS
98 Main St., Hopkinton
Buddy
Ambition: Mechanic
Hopkinton High; III A Auto.

BILL DEZOTELL
85 Cabot St., Newton
Dizzy
Favorite pastime: Music
Ambition: Singer
Bigelow; IV; Business School.

GEORGE DHIONIS
16 Broadway, Newtonville
Die
Ambition: To succeed in business
Day; III A Auto.

NICHOLAS J. DiDONATO
41 Chandler Pl., Newton Upper Falls
Nick, De
Favorite pastime: Sports
Weeks; Auto III A.

JAMES DUFFY
327 Cherry St., West Newton
Buddy
Favorite pastime: Sports
Ambition: Artist
Warren; III B.

JOHN FAMIANO
57 Jackson St., Newton Centre
Ambition: Chef
Advice to sophomores: Keep smiling
Weeks; III B.

FRANK FICCARDI
234 Elliot St., Newton Upper Falls
Future plans: Join the army
Needham High; Automobile III A.

DOMINIC GRANDMETTI
67 Sheridon St., West Newton
Dom
Warren; Automobile III A.

RICHARD GRISWOLD
27 Emerson Road, Wellesley Hills
Grizz
Advice to sophomores: Stay on the ball
Suppressed desire: Live in the wilds of Maine
Dartmouth.

MAY HAIGH
379 Linwood Ave., Newtonville
Day; Business, IV C.

LARRY HENLEY
2262 Washington St., Newton Lower Falls
Shorty
Ambition: Popular singer
Pet quotation: Whoopy do
Warren; III B.

RUDOLF HERGENROTHER
14 Holden Rd., West Newton
Barney, Herk
Favorite pastime: Flying
Baside High, New York, N. Y.; I A; Aviation Club.

PAUL HIGGINS
121 Cornell St., Newton Lower Falls
Pinky
Ambition: To play professional hockey
Warren; III B; Legislature; Anti-Smoking Committee.

BERNARD HODESS
11 Ashford Rd., Newton Centre
Bud
Favorite pastime: Swimming
Future plans: Aeronautics
Weeks; I B; Northeastern University; Math Club, 2.

FRANK JABLONSKI
51 Hyde St., Newton Highlands
Jabby
Pet quotation: The empty barrel makes the most noise
I A; West Point; Football.

LAWRENCE CARTER JONES, JR.
11 Maple Rd., Auburndale
Jonesey, Red
Favorite pastime: Repairing my car
Chief failing: Talk too much
Interest special: Photography
Warren; II.

CHARLES A. KALOOSTIAN
13 Putnam St., Watertown
Doc
Future plans: Open a repair shop
East Junior High; III A, Auto.

GERARD KEATING
36 Lexington St., West Newton
Jerry, Cuck
Ambition: See the world
Future plans: Join navy
Waltham High; IV D; Boys' Chorus.

THOMAS KELLY
70 Bourne St., Auburndale
Tom
Future plans: Navy
Warren; III B.

THEODORE LANDER
30 Williston Rd., Auburndale
Ted, Bamb-be, Chief
Ambition: Airplane mechanic
Warren; III A3, Auto.

DAVID E. LAWRENCE
3 Cannon St., Newton Highlands
Dave
Future plans: Navy
Weeks; III A.

BARRY LEVINE
70 Manemet Rd., Newton Centre
Buddy, Levine
Weeks; II; Boston University or Northeastern.

HERBERT LITCHMAN
145 Washington Ave., West Newton
Herb
Day; IV A.

CARL LUPO
156 Chapel St., Newton
Buddy
Ambition: Be successful
Future plans: Service — Navy
Day; III A, Radio; Radio Club.

ROGER A. MacDONALD
89 Warren St., Newton Centre
Mac
Pet quotation: "He who laughs best, laughs last"
Weeks; I; Univ. of Massachusetts; Track Team.

FLAGG D. MALONEY
23 Brook St., Newton
Moe
Advice to sophomores: Buy S.A.T.
Future plans: Work
Bigelow; III A.

RICHARD McLAUGHLIN
1014 Boylston St., Newton Highlands
Muggsy, Pancho
Interest special: Music
Weeks; III B.

BRYAN MIMS
1866 Beacon St., Waban
Itch
Future plans: Engineer
Warren; I; Harvard; President, Radio Club, 1, 2.

ROBERT W. MOIR
2077 Commonwealth Ave., Auburndale
Bob
Warren; I A; Maritime School

AL PANTALONE
118 Putnam St., Watertown
Capone
Future plans: Open my own shop
East Junior High; III A, Auto.

PHYLLIS PERKINS
71 Richardson St., Newton
Phil
Favorite pastime: Dancing and swimming
Future plans: Housekeeping
Bigelow; II; Aviation Club; English Club.

MICHAEL PROIA
75 Crafts St., Newtonville
Mike
Ambition: Be successful
Pet quotation: If you can't participate in a sport be one anyway
Day; IV A, 3 A; Curry; Radio Club.

JOHN RAMBEAU, JR.
24 Salisbury Rd., Newton
Johnny
Favorite pastime: Sports and reading
Ambition: Lawyer
Day; I A; Dartmouth; Legislature, 1; Junior Varsity Basketball; Junior Varsity Football; Intramural Basketball, 2; Varsity Outdoor Track; Intramural Basketball, 3; Chemistry Club; Stage Crew; Legislature; Social Room Host; Hallowe'en Dance Committee.

ALBERT RICHARDS
Lotus Path, Natick
Albie
Favorite pastime: Hunting
Coolidge Junior High; 3 A, Auto; Motorcycle Club.

WILLIAM RILEY
111 Beethoven Ave., Waban
Bill
Favorite pastime: Sports
Chief failing: Mathematics
Interest special: Sports
Weeks; I B; Legislature, 2; Twilight Baseball.

ARTHUR JOSEPH ROCHE, JR.
156 Mt. Vernon St., Newtonville
Art
Favorite pastime: Football
Advice to sophomores: Graduate in two years
Warren; I; Newton Junior College.

ARTHUR JOHN ROEBUCK
325 Franklin St., Framingham
Sears
Advice to sophomores: Never say die
Pet quotation: "I'm a no gonna say"
Lincoln Junior High, Framingham; III A.

DOMINIC RUGGIERO
28 Middle St., Newton
Rocky
Future plans: Army Air Force
Day; Machinist.

LECHIARO SALVATORE
75 Oak Ave., West Newton
Cy
Warren; IV A; Home Room Representative, Legislature.

WILLIAM SCULLY
49 Wade St., Newton Highlands
Bill
Weeks; I.

MALCOLM SHERMAN
625 Beacon St., Newton Centre
Mal
Suppressed desire: To wear brown shoes to a formal
Tilton Preparatory School; I; Dartmouth.

GEORGE SKENDERIAN
34 Agawam Rd., Waban
Favorite pastime: Horseback riding, reading, dancing, plays
Advice to sophomores: Knowledge is power
II; Mass. College of Pharmacy.

FRANK SOHASHEY
615 Grove St., Newton Lower Falls
Whiff
Favorite pastime: Hockey
Future plans: Army
Warren; III A; Radio Club.

ELIOT STERLING
21 Carver Rd., Newton Highlands
Ambition: Engineering
Advice to sophomores: Don't take my advice
Weeks; I; Harvard; Motion Picture Squad; Chemistry Club.

WILLIAM SWEENEY
51 Wildwood Ave., Newtonville
Bill
Advice to sophomores: Have a nice time
Future plans: Working on a newspaper
Day; Printing.

ROBERT TOCCE
18 West St., Newton
Bob
Future plans: Auto dealer
Day; 3 A, Auto; General Motor; Yanks.

WLLIAM TOOMEY
589 California St., Newtonville
Bill
Favorite pastime: Golf
Future plans: Service
St. Sebastians; II.

RICHARD WEATHERUP
15 Milton Ave., West Newton
Dixie
Future plans: Bookkeeping School
Warren; IV; Bentley's.

GEORGE WEIR
712 Watertown St., Newtonville
Speed
West Philadelphia High; I A; Villanova; Meteorology Club.

THURLOW S. WIDGER, JR.
40 Upwey Rd., Wellesley Hills
Tom, Widg
Favorite pastime: Singing in the shower
Pet quotation: "Well I'll be dipped"
Berkshire Preparatory; Trade, Cabinet; Architectural School; Home Room Manager.

WARREN YOUNG
1272 Boylston St., Newton Upper Falls
Yonk-Yonk
Future plans: Marriage
Pet quotation: "Put that in writing"
Weeks; III A.

GRADUATION PROGRAM

AUTOGRAPHS

AUTOGRAPHS

We, of the NEWTONIAN Advertising Staff, would appreciate your patronizing our advertisers, for they made possible the success of our yearbook.

JOEL WOLFSON, *Editor*
LOUIS McMURRER, *Assistant Editor*
MISS VIRGINIA F. ALTIERI, *Adviser*

Congratulations . . . '49ers!

OLD SOUTH
Photo Engraving Corp.

99 BEDFORD STREET · BOSTON · MASS ·

Halftones
Line Cuts
Color Plates

DAY and NIGHT

PHONES
LIBERTY
2-2042 2-2043

For HEALTH, FIGURE *and* RECREATION
BOWL *at*

GARDEN CITY BOWLADROME

20 STREAMLINED ALLEYS

320 WASHINGTON STREET
NEWTON CORNER

BI 4-4491
A. O. SINOYAN, Prop.

Compliments

R. ELKINS SHOE STORE

511 MOODY STREET

WALTHAM, MASSACHUSETTS

WA 5-5804

Congratulations
Graduates

★

NEWTON AUTO TOP COMPANY

873 WALNUT STREET
NEWTON CENTRE
DE 2-1438

Compliments of

A FRIEND

RIGGS FLOWER SHOP

MEMBER
FLORIST TELEGRAPH DELIVERY

2098 COMMONWEALTH AVENUE

Bigelow 4-1271 AUBURNDALE

Compliments of

JAMES H. McMANUS

maker of

New England's most famous

ICE CREAM

made with rich heavy cream

●

2327 COMMONWEALTH AVENUE
(Near Norumbega Park)

Compliments of

THE ELLIOT W. KEYES PHARMACY

supplies for every need

TAYLOR BLOCK AUBURNDALE, MASS.

Compliments of

JOHN W. CASTOLDI

Designer and Builder of Homes

BI 4-3519 AUBURNDALE, MASS.

Compliments of

JOHN T. BURNS CO.

Insurance

●

815 WASHINGTON ST.
NEWTONVILLE, MASS.

OVER 75 YEARS A NEWTON INSTITUTION

★

The NEWTON GRAPHIC

Newton's Leading Newspaper

★

For a complete coverage of Newton events, happenings, and news read *The Graphic* each week

★

The NEWTON GRAPHIC

404 CENTRE STREET

Tel. LA 7-4354 LA 7-4834

aspinwall 7-1771

samuel cooper, inc.

studio of photography

"coopergraphs live forever"

1617 beacon street
brookline 46, mass.

Compliments of

AUGUST OSTERLUND, Inc.

NEWTON'S OLDEST NASH DEALER
SERVING NEWTON'S MOTORISTS

Congratulations . . . Class of 1949

★

GARDEN CITY PRINT, INC.

A. P. HARTSHORN

13 BOYD STREET, NEWTON, MASS.

WASHING GULF TIRES AND BATTERIES WAXING

MURRAY'S GULF SERVICE

GULFLEX REGISTERED LUBRICATION

WASHINGTON AND PUTNAM STREETS

Telephone LAsell 7-9793 WEST NEWTON, MASS.

E. D. WRIGHT, Inc.

DeSoto • Plymouth

SALES — PARTS — SERVICE

BODY AND FENDER WORK

780 BEACON STREET NEWTON CENTRE

DE 2-0880

Phone WAltham 5-4881

Russo Art Studios

PHOTOGRAPHS FOR ALL OCCASIONS

COMMERCIAL & PORTRAIT PHOTOGRAPHERS

353 MOODY STREET WALTHAM

S. SHAIN COMPANY

Established 1908

Furriers • Tailors • Cleansing

Telephone
BIgelow 4-3920

17 PELHAM STREET
NEWTON CENTRE, MASS.

WALNUT DRUG COMPANY

Prescriptions

BERNARD H. DOKTON — Reg. Ph.

833 WASHINGTON STREET, NEWTONVILLE SQ.

TEL. BIgelow 4-8270

Compliments of

CARESWELL MANOR
SWEET SHOP

K. G. MAGNUSON
Florist
FLOWERS for ALL OCCASIONS
LANDSCAPE SERVICE

2020 Commonwealth Avenue
Auburndale, Massachusetts

LA 7-9506

Class Photographer of
The NEWTONIAN, 1949

ALFRED BROWN STUDIO
"Photographs of Merit"

1306 BEACON STREET
BROOKLINE, MASSACHUSETTS

Driben

Footwear of Personality

for the

Entire Family

767 Beacon Street at Summer LA 7-0003

NEWTON CENTRE

NEWTON'S Inc.

SMART CLOTHES
for
Class or Campus Wear

You are cordially invited to come in
and browse around

Looking entails no obligation

853 Beacon St.
NEWTON CENTRE
LA 7-7400

2092 Comlth. Ave.
AUBURNDALE
LA 7-1230

"SPECIALIZING IN HOME COOKED FOODS"

Bertha's Restaurant

Telephone
LAsell 7-9576

1288 WASHINGTON STREET
WEST NEWTON 65, MASS.

Compliments of

REED'S JENNEY SERVICE STATION

1087 BEACON STREET, NEWTON CENTRE

LA 7-9595

Compliments of

MERRILL C. NUTTING

AND

E. WILLIAM NUTTING

Real Estate

555 COMMONWEALTH AVENUE

NEWTON CENTRE, MASSACHUSETTS

Bigelow 4-4902

It matters not to the true fisherman whether his basket be full or empty. For him all the joy is in trying. And so it is in life: though unsuccessful, earnest endeavor always brings its reward.

RICH & BELLINGER

Directors of Funerals

CALL AT ANY HOUR

Bigelow 4-2034

26-30 CENTRE AVE. NEWTON, MASS.

A. C. Bellinger V. P. Mackay

HOW TO RATE A HIGH EYE-Q

Kennedy's Undergrad Shops show you how to rank "A's" in appearance . . . with whip-smart clothes that major in comfort and fine fit.

KENNEDY'S

UNDERGRAD SHOPS

BOYLSTON BOWLADROME

"Bowling at its finest"

32 Modernistic Bowling Lanes • League and school bowling invited

1260 BOYLSTON STREET
BOSTON

Telephone
KEnmore 7–5573

Nervease Headache Powders.

EACH POWDER CONTAINS 4½ GRAINS ACETANILID.

Mfd. by
Nervease Co.
BOSTON, MASS.

Sold by all
Good Drug Stores

HUDSON
DRUG STORE

265 WASHINGTON STREET
NEWTON, MASS.

MR. SAMUEL GERSIN

Bigelow 4-8300

MASSACHUSETTS HARDWARE AND SUPPLY CO.
BUILDERS HARDWARE AND SUPPLIES

180 NEWTON STREET, WALTHAM 54, MASS.

Phone — WAltham 5—6711

Compliments of the

FOOD FAIR

BROOKLINE, MASSACHUSETTS

Best Wishes to the Class of '49

WABAN SUNOCO STATION

1126 BEACON STREET

DANIEL MacLEAN, Proprietor

Telephone LAsell 7-0878

WEST NEWTON WINE SHOP

CERTIFIED DEALERS FOR S. S. PIERCE

IMPORTED AND DOMESTIC WINES AND LIQUORS

1297 WASHINGTON STREET
WEST NEWTON

FREE DELIVERY

WEST NEWTON DELICATESSEN

Choice Foods for the Epicure

1274 WASHINGTON STREET, WEST NEWTON

LA 7-5169

OPEN EVENINGS AND SUNDAYS

Compliments of

BOULEVARD PHARMACY

The REXALL *Store*

•

AUBURNDALE, MASS.

Blgelow 4-2336

•

THEO. DANGLEMEYER

Reg. Pharm., Prop.

BEECHER HOBBS

THE MAGNAVOX STORE
FOR NEWTON AND BROOKLINE

•

MAGNAVOX

Radio — Phonographs — Television

COLUMBIA

Long-Playing Records
and All Standard Records

SMALL RADIOS & PHONOGRAPHS

•

1416 BEACON ST., BROOKLINE

Near Coolidge Corner AS 7-4114

Open Monday and Friday Evenings

FRAMES WINDOWS DOORS

AUBURN DOOR AND WINDOW CO.

93 BORDER STREET

WEST NEWTON 65, MASS.

PHILIP F. CACCIATORE Blgelow 4-3768

HAHN DRUG STORE, INC.

CARL H. ALVORD, REG. PHARMACIST

105 UNION STREET
NEWTON CENTRE, MASS.

PHONE Blgelow 4-0760

Reliable Prescription Drug Store for Over Fifty Years

J. H. Chandler & Son

INCORPORATED

HARDWARE

Telephone Blgelow 4-4000

796 BEACON STREET

NEWTON CENTRE, MASS.

1193 Centre Street ..... Newton Centre
340 Walnut Street ..... Newtonville

Again we say . . .
BEST WISHES
Again we say . . .
GOOD CANDY

MADE RIGHT IN SIGHT

CHESTNUT HILL GARAGE

COMMONWEALTH AVENUE, NEWTON

Opposite Boston College

Telephone BI 4-5414

Complete Auto Service

THE WEST NEWTON MARKET, INC.

1286 WASHINGTON STREET

WEST NEWTON 65, MASS.

Phone: Blgelow 4-3100

HIGHLAND PHARMACY

999 BOYLSTON STREET • NEWTON HIGHLANDS

LAsell 7-2400

400 CENTRE STREET Established in 1894 NEWTON CORNER

COLEMAN SUPPLY COMPANY

"Where there is always a Home Products *Show"*

15% Discount in Effect for Newton High Alumni Class '49
For One Month Following Graduation

RADIOS— APPLIANCES — HARDWARE — ETC.

MOODY STATIONERY CO.

Typewriters • School Supplies

WAltham 5-3806 377 MOODY STREET, WALTHAM

OFFICE Blgelow 4-1566

BENJAMIN M. THOMAS

PLUMBING and HEATING

431 CENTRE STREET, NEWTON 58, MASS.

E. B. THOMAS P. A. THOMAS

Newton Corner Florist

FLOWERS FOR ALL OCCASIONS

DELIVERY SERVICE

"When you say it with flowers, say it with OURS"

TELEPHONE LA 7-6961 374 CENTRE STREET

MORTGAGES INSURANCE

THOMAS V. CLEVELAND

REALTOR

405 CENTRE ST., NEWTON
Blgelow 4-6920

THE NEWTONS
AND WELLESLEY

Congratulations to the Class of 1949

THE Newton Villager

A Weekly Record of Newton Events and Opinions

PUBLISHED IN NEWTON BY NEWTON PEOPLE FOR NEWTON PEOPLE

J. DEWEY AND CO., INC.

GROCERIES, MEATS, FISH AND PROVISIONS

CHOICEST FRUITS IN SEASON

Bigelow 4-7062 Bigelow 4-7063 Bigelow 4-7064

Compliments of

WALTER MOORE

CLASS OF 1907

Moore & Moore, Inc.

361 CENTRE STREET, NEWTON

IN THE HEART OF THE NEWTONS
ON BEACON STREET
BETWEEN NEWTON CENTRE AND WABAN
NEAR ROUTE 128

The

SIMPSON HOUSE

offers you

FOOD THAT IS FAMOUS
SERVICE THAT IS SUPERB

In an atmosphere of candlelight and soft music which makes dining a pleasant Relaxation

AIR CONDITIONED FOR YOUR COMFORT

LUNCHEONS - DINNERS - COCKTAILS

BI 4-3356 — RESERVATIONS

Be a Competent and Safe Driver!

CLEVELAND CIRCLE AUTO SCHOOL

GEORGE BORNSTEIN, Director

One of N. E.'s Oldest Established and Reputable Schools
Courteous, Patient Instruction is Guaranteed

2003 BEACON STREET - BROOKLINE

"Ask About Our Special Guarantee"

NANTASKET and ONSET for Summer

LO 6-8800

BEST WISHES to the CLASS OF '49

Ye Olde Towne Bake Shoppe

Congratulations
Graduates,
and
best wishes
for your future

The REGENT SHOPS

322 Walnut Street, Newtonville

LA 7-9980

COMPLIMENTS OF

NEWTON FLOWER SHOP

323 WALNUT STREET
NEWTONVILLE

LA 7-4587

BARNETT FABRIC STORES

SILKS - WOOLENS - COTTONS - DRAPERIES

COMPLETE SEWING ACCESSORIES AND NOTIONS

260 WASHINGTON STREET NEWTON CORNER

Best Wishes to the Class of '49

FROM

HENDRICKEN BROS. • *Jewelers*

LA 7-6661 NEWTON HIGHLANDS

GREENFIELD'S

•

Sports Apparel
and
Fine Quality Sweaters

•

40 GLEN AVENUE
NEWTON CENTRE

Compliments of

Hugo Pontiac

Fredleys

for beautiful clothes

boston
providence
wellesley
hyannis

LASELL JUNIOR COLLEGE

Organization

Lasell is a two-year junior college. Its field includes Liberal Arts Curricula and Curricula of Terminal Courses designed to develop economic, social, civic and personal competence. Lasell is a Junior College member of the New England Association of Colleges and Secondary Schools, and a member of the New England Junior College Council, of the American Association of Junior Colleges, and of the American Council on Education. By authority of the Massachusetts Legislature, Lasell grants the degrees of Associate in Arts or Associate in Science to its graduates.

CURRICULA OFFERED AT LASELL

Liberal Arts Transfer Curricula

With courses in English, languages, sciences and social studies parallel with those offered in the first two years of senior college.

Terminal Curricula

Home Economics
Secretarial Science
Medical Secretarial Science
Merchandising
Design, including Fashion, Interior Decoration, Advertising, and Craft Technique
Academic Music with piano, voice, organ, violin, cello or harp as a major
Speech and Dramatics
General or Exploratory Curriculum

Pre-Professional Curricula

Pre-Nursing
Pre-Occupational Therapy
Pre-Physiotherapy
Pre-Clinical Training in Medical Technology

Special Students

A limited number of qualified students may arrange courses of concentrated effort along certain lines, with the same privileges and advantages as students in the regular courses.

For Catalog Address DIRECTOR OF ADMISSIONS, Lasell Junior College, Auburndale 66, Mass.

INDEX TO ADVERTISEMENTS

	Page
Auburn Door & Window Company	168
Barnett Fabric Stores	173
Beecher Hobbs	168
Bertha's Restaurant	164
Boulevard Pharmacy	168
Boylston Bowladrome	166
Brown, Alfred Studio	163
Burns, John T. Company	160
Careswell Manor Sweet Shop	163
Castoldi, John W.	160
Chandler, J. H. & Son	169
Chestnut Hill Garage	169
Cleveland Circle Auto School	172
Cleveland, Thomas V.	171
Coleman Supply Company	170
Cooper, Samuel, Inc.	160
Dewey, J. & Co., Inc.	172
Driben	164
Elkins, R. Shoe Store	158
Food Fair	167
Fredley's	174
Garden City Bowladrome	158
Garden City Print, Inc.	161
Greenfield's	174
Hahn Drug Store, Inc.	169
Hendricken Brothers	174
Highland Pharmacy	170
Hilliard's	169
Hudson Drug Store	166
Hugo Pontiac	174
Kennedy's	165
Keys, Elliott W. Pharmacy	159
Lasell Junior College	175
Magnuson, K. G.	163
Mass. Hardware & Supply Co.	166
McManus, James H.	159
Moody Stationery Co.	170
Moore & Moore, Inc.	172
Murray's Gulf Service	161
Nervease Company	166
Newton Auto Top Company	158
Newton Corner Florist	171
Newton Flower Shop	173
Newton Graphic	160
Newton Villager	171
Newton's, Inc.	164
Nutting, M. C. & E. W.	165
Old South Photo Engraving Corp.	157
Osterlund, August, Inc.	161
Reed's Jenney Service Station	164
Regent Shops, The	173
Rich & Bellinger	165
Riggs Flower Shop	159
Russo Art Studios	162
Shain, S. Company	162
Simpson House, The	172
Thomas, Benjamin M.	171
Waban Sunoco Station	167
Walnut Drug Company	162
West Newton Delicatessen	168
West Newton Market, Inc.	170
West Newton Wine Shop	167
Wright, E. D. Inc.	162
Ye Olde Towne Bake Shoppe	173